GUERNSEY
BREEDERS' JOURNAL
FEBRUARY 2006

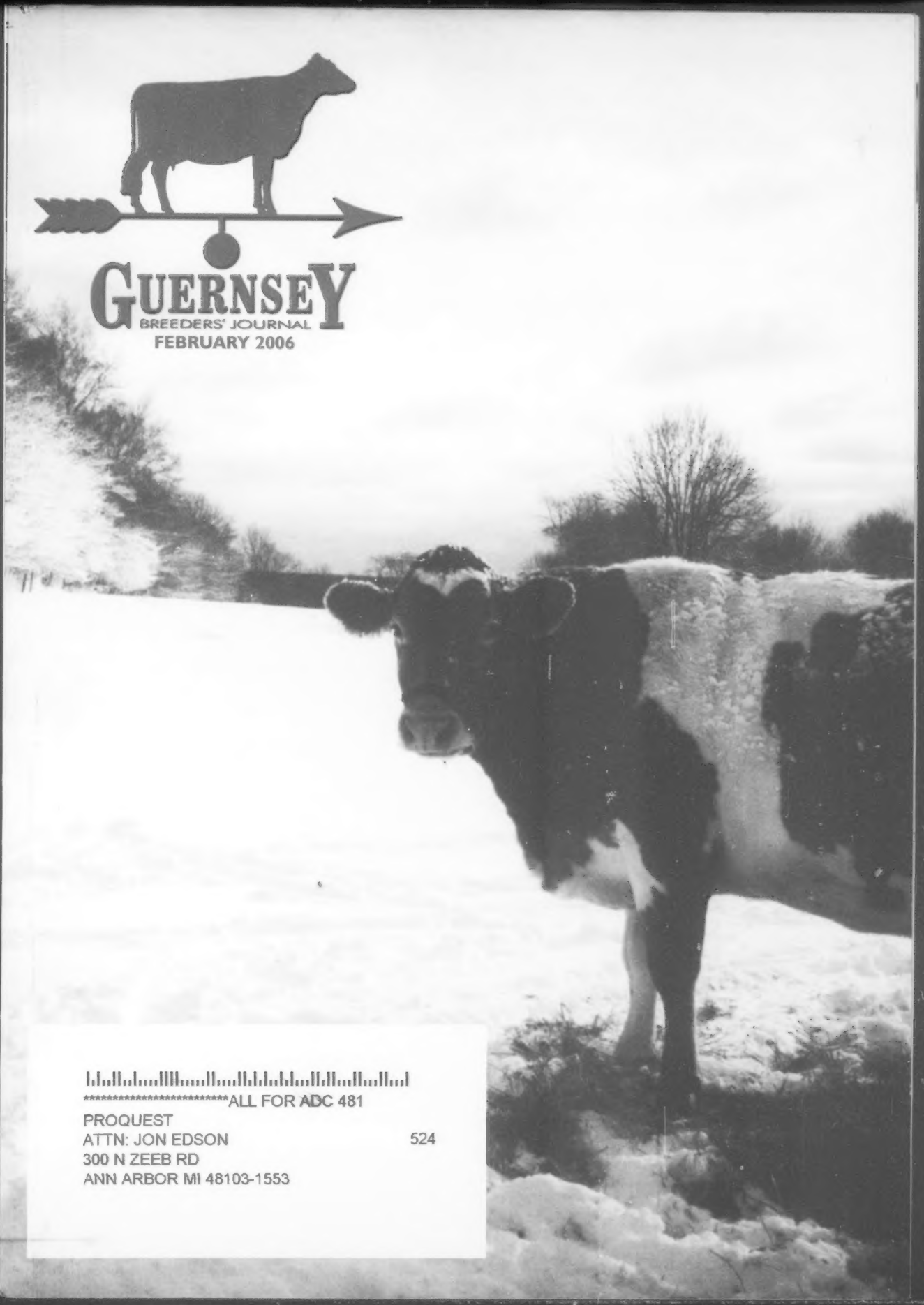

**********ALL FOR ADC 481
PROQUEST
ATTN: JON EDSON 524
300 N ZEEB RD
ANN ARBOR MI 48103-1553

GR-Mar Ke Favre Design, EX-92
Nom. All-American 4-Year-Old
Nom. AA Total Performance Cow
Res. All-American '03 & '04

Sunrise Magicman Melody, EX-92
Nom. All-American 4-Year-Old
2nd NGS-Louisville
Un. All-American Jr. 3 '04

Moens Loral Camrin, VG-88
Nom. All-American Sr. 3-Year-Old
Grand Champion NGS-Harrisburg
Grand Champion NJS-Harrisburg

Spring River Royal Happy, EX-92
Nom. All-American Sr. 3-Year-Old
Int., BU & Res. Grand Champion
NGS-Madison & Louisville

Oh The Joy of Owning

10 Guernsey All-American Nominations
4 Brown Swiss All-American Nominations

Cal-Ticino Prelude Opal, E92
Nom. All-American Sr. 3-Year-Old
5th Cental National

Pop-A-Top Denmark Julie, E92
Nom. All-American Jr. 3-Year-Old
Res. Int. Champion Central National
Int. Champion Southeast National

Top Acres M BJ Teena, VG89
Nom. All-American Jr. 2-Year-Old
1st Southeast National

Top Acres Dom Bouqueen, VG89
Nom. All-American Jr. 2-Year-Old
1st Central National

Land of Living G Rally, EX-91
Nom. AA Jr. 3-Year-Old
1st NGS-Louisville

Coulee Crest Tiller Serena, EX-90
Nom. All-American Jr. 2-Year-Old
1st NGS-Madison & Louisville

Chupps Farm Money Christy
Nom. All-American Jr. Yrlg.
2nd NGS-Louisville
owned with Lindsey Bros.

Lang Haven Tiller Aspen
Nom. All-American Sr. Calf
Jr. Champ OH State Fair
2nd NGS-Louisville

Morning Star D Petal
Nom. AA Int. Calf
3rd NGS-Louisville

These Great Cows...

...Regardless of Their Color

The challenge of developing great cows has always been an incentive of ours. The animals of both colors on these two pages were successful in 2005. You will find National Champions, All-Americans and production leaders in their pedigrees. True-breeding cow families are of the utmost importance to us.

The diversity in our barns, show string and breeding program keeps us focused on continual growth and improvement for both breeds. Our goal is to work with the best cows of any color, breed them better and share their genetics with those who appreciate our balanced approach to breeding and showing cattle.

Look for opportunities to buy into these great families soon!

New View Swiss — The Ayars — Dr Kenny Joe Manion

Land of Living

Dr. Kenny Joe Manion
3000 Holland Rd., Scottsville, KY 42164
Ph: (270) 618-7062 Cell: (270) 237-0773

John & Bonnie Ayars & Sons
4381 Rosedale Rd., Mechanicsburg, OH 43044
Ph: (740) 857-1273 Fax: (740) 857-1229
E-mail: bjahome@verizon.net

234 Days to Madison

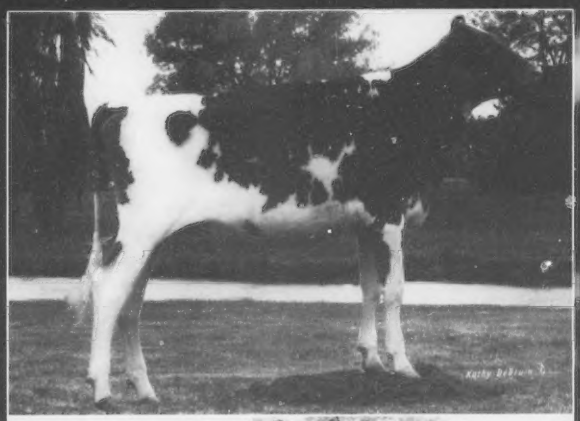

ALL-AMERICAN ACHIEVEMENTS

LANG HAVEN TILLER NIRVANA-ET

Nominated All-American Senior Calf
1st NGS-Madison | 1st & Jr. Champion NGS-Sacramento
Tied for #1 Index Heifer in the Country with her ET sister!
Dam: Lang Haven Option Nadia, EX-90 - #1 CPI Cow
3-04 365D 2X 37,268M* 5.9% 2,205F* 3.3% 1,212P*
Next Two Dams are EX-91 & EX-90

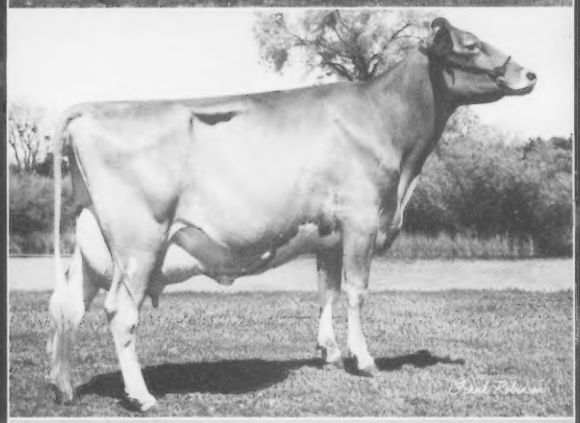

BOEHLES ARTIST FRANKIE, VG-84

Nominated All-American Senior 2-Year-Old
1st & Grand Champion NGS-Sacramento
2-00 365D 2X 23,410M 4.3% 1,016F 3.3% 764P
Dam: VG-87 w/ 137,917M 4.9% 6,707F 3.6% 4,996P Life
Next Dam: VG-88 w/ 17,530M 4.5% 791F 3.3% 587P

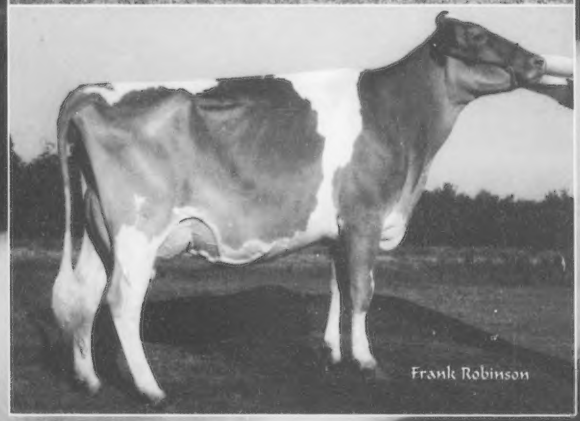

STRAUCH FARM BANG MYSTERY, VG-87

Nominated All-American Junior 3-Year-Old
1st 3-Year-Old NGS-Sacramento
2-09 365D 2X 20,330M 4.4% 904F 3.4% 699P
Mat. Sister: Strauch Farms V Marysue - AA Sr. 3-Year-Old '03
4-02 365D 2X 38,020M* 4.7% 1,793F* 3.2% 1,223P*
Mat. Sister: Strauch Farms Option Maze, VG-88
Mystery, Marysue & Maze all Nominated All-American in '03
Dam: Strauch Farms HS Marcie, VG-85

Also Nominated All-American Total Performance Cow:

BAY MEADOW TRUMPET JUDY, EX-90

6-01 283D 2X 19,950M 4.9% 972F 3.3% 658P

OUR LATEST BULL RELEASE!

LAND OF LIVING ACE LUTHER-ET 31G615

All-American Heritage
Dam: Lavon Farms Turn Point Layla, EX-94 (93/92)
Sire: Knapps Perfecto Ace-ET
Sire of three All-Americans & numerous Excellent cows
Paternal G'dam: Pinebreeze Telstar Andora, EX-95

Semen Available for $4/unit
Call to order some today!

FARIA FARMS

Frank & Patti Faria
11495 S. Van Allen Rd., Escalon, CA 95320
Ph: 209.838.2342 | Fax: 209.886.5030 | frankfariaFDI@aol.com

GUERNSEY
BREEDERS' JOURNAL

The Official Publication Of The Guernsey Breed
Published by Purebred Publishing Inc. • (614) 575-4620

Editor: Lynnette Wright
Interns: Michelle Lahmers and Alicia Kissell

February 2006 **Volume 175 Number 1**

The All-American Nominations Issue

BUILDERS OF THE BREED

Guernseys Compete In This Mixed Breed Herd 9
Lovin' the Good Times with Guernseys 12

PERFORMANCE REPORTS

2005 Fourth Quarter Class Leaders 14
Official Quarterly Production Reports 17

SHOWS & SALES

2005 All-American & Jr. All-American Nominations 16

DEPARTMENTS

Golden Focus 6
Road Recollections 10
From Your Director 10
We Believe in Guernseys! 21
Obituary 23
Calendar of Events 29
Index To Advertisers 29

ON THE COVER

This New England Guernsey enjoys some hay and the fresh snow fall on a cold, crisp winter day . *Picture taken by Robert & Diana Seltsam, Pembroke, MA.*

(l-r) Rhode Island sisters, Cara and Lauren Woloohojian with their Guernseys at the Ledyard Fair in Conn.
Related story on page 12.

American Guernsey Association

Subscription Rates: $20 (US) per year, $50 (US) for three years in the United States and Canada; $30 (US) outside United States and Canada; $40 first class mail in United States; foreign airmail subscription rates on request. Microfilm subscriptions available.
Postmaster: Send address changes to *Guernsey Breeders' Journal*, 7614 Slate Ridge Blvd., P. O. Box 666, Reynoldsburg, OH 43068-0666. When changing your subscription to new address, please give the old address and zip code as well as the new.
Periodical class postage paid at Reynoldsburg, OH 43068 and at additional mailing offices.
Guernsey Breeders' Journal (ISSN 0017-5110) is published monthly except January and July.
Closing date for advertising and editorial information is 20 days preceding the publication date. Each issue is mailed approximately 10 days prior to the publication date. Advertising rates upon request. Mail to *Guernsey Breeders' Journal*, 7614 Slate Ridge Blvd. P. O. Box 666, Reynoldsburg, OH 43068.

GUERNSEY
Member of the World Guernsey Cattle Federation

THE AMERICAN GUERNSEY ASSOCIATION AND GOLDEN GUERNSEY INC.
P. O. Box 666, 7614 Slate Ridge Blvd., Reynoldsburg, OH 43068
Telephone (614) 864-2409 • Fax (614) 864-5614
Office Hours 8:00 a.m.-4:30 p.m. EST • Monday Through Friday
WEB: http://www.usguernsey.com

OFFICERS AND DIRECTORS

President, Dr. John O. Mozier - 29773 Metcalf Rd., Louisburg, KS 66053. (913) 837-3496. *Director-At Large* 2007.
First Vice President, Gene Cross - 437 80th St., Sherburn, MN 56171. (507) 695-2923 *District 5 (IA, KS, MN, NE, ND, SD) 2007.*
Second Vice President, Dale Jensen - 1308 80th St., Amery, WI 54001. (715) 268-8711. *District 4 (Wisconsin) 2006.*
Berneta Gable -2345 Brumbaugh Rd., New Enterprise, PA 16664. (814) 766-3272. *District 2 (OH, PA) 2009.*
Leon Zweegman - 9265 Double Ditch Rd., Lynden, WA 98264. (360) 354-4669. *Director At-Large. 2009.*
Keith Dixon - 15823 Merchant Dr., Philipsburg, MO 65722. (417) 589-2906. *District 6 (AL, AR, FL, GA, LA, MS, MO, NC, SC, TN, VA) 2009.*
Tom Ripley - RD 3 Eaton Rd., Moravia, NY 13118. (315) 496-2380. *District 1, (CT, DE, ME, MD, MA, NH, NJ, NY, RI, VT, WV) 2006.*
Forrest Keefer - 3829W 800N, Wawaka, IN 46794. (260) 761-2852. *District 3, (IN, IL, KY, MI,) 2008.*
Walt Kessler - 10220 Walnut Ave., Galt, CA 95632. (209) 754-4244. *District 7 (AK, AZ, CA, CO, HI, ID, MT, NM, NV, OK, OR, TX, UT, WA, WY) 2008.*

ADMINISTRATION
Seth Johnson, Executive Secretary-Treasurer

Mary Ann D'Ippolito - Accountant
Ida Albert - Records Department Director
Brian Schnebly- Programs Coordinator & Youth Director

Journal and Information
Lynnette Wright- Editor, *Guernsey Breeders' Journal*

Appraisers
Brian Schnebly - Appraisal Coordinator
Steve Mills - 207 Old Cherokee Trail, Saluda, SC 29138
(864) 992-4114

Extension
Jim Trotter - PA GBA Business Manager, 222 Martin School Rd., Enon Valley, PA 16120. (724) 667-0834

WORLD GUERNSEY CATTLE FEDERATION UNITED STATES REPRESENTATIVES

Chairman, Dr. John O. Mozier -
29773 Metcalf Rd., Louisburg, KS 66053. (913) 837-3496
Executive Committee Member, Seth Spencer - 42672 Green Mountain Dr., Lebanon, OR 97355. (541) 258-5327

PUREBRED PUBLISHING, INC.
P.O. Box 666, 7616 Slate Ridge Blvd., Reynoldsburg, OH 43068
Telephone (614) 575-4620 • Fax (614) 864-5614
lwright@usguernsey.com

OFFICERS AND DIRECTORS
President, Berneta Gable
First Vice President, Forrest Keefer
Second Vice President, Tom Ripley
Gene Cross, Dale Jensen,
Walt Kessler & John Mozier

GENERAL MANAGER
Seth Johnson

Golden Focus

As we review the 2005 All-American nominees in this issue, I thought it would be interesting to review the history that has brought us to our current National Show structure and All-American contest. So much can be learned by reading through old Guernsey Breeders' Journals and reviewing the people, and their decisions and comments, that shaped our organization and our breed.

The first All-American contest was held in 1954. It replaced a photo-judging contest that had been run by the Guernsey Breeders' Journal for a couple years. The December 15, 1954 *Guernsey Breeders' Journal* notes that over 2,400 readers had participated in the photo judging contest each year. The All-Amercian contest was patterned after the All-American contest that had been run by the *Holstein Friesan World* for thirty years prior to that.

Only first-prize winners in a "high quality show" or first- or second-prize winners at the National or International shows were eligible for entry in the first All-American Contest. Dean H. H. Kildee of Iowa, Delbert H. Kingston of Ill. and William K. Hepburn of Pa. selected the 96 nominees from 196 entries received. Five individual classes were devoted to bulls, with seven for females. The four group classes included Jr. and Sr. Get-Of-Sire, Produce of Dam and Best Three Females. The original Best Three Females class was comprised of some of the pillars of Guernsey history, including Bayville, Valley Oaks, McDonald Farms, Woodacres, Adohr and Curtiss Candy Co.

The winners of that first All-American contest were announced in the February 15, 1955 issue of the GBJ. New York received half of the All-American designations, all of which resided at McDonald Farms in Cortland, NY. Of note were the All-American Senior Yearling, LuschAcres Hermes Quest, who would win the National Show in 1956, and Hagan Farms Merry Song, named the first All-American Aged Cow after having won the last of her three National Championships that year. In the readers' judging contest Paul C. Fleming of NY and Lee Yost of PA tied for seventh place with Myron Lancaster, Seth Schnebly, John B. Merryman, Tom Konecky Sr., Peter Heffering, Louis Merryman, Bob Sommers and many others receiving mention for their versions of the placings.

Guernsey breeders have been gathering nearly annually for National Shows for 100 years now. The first event was held in 1906 in Chicago with $20,000 in funding donated from one of the organizers. The event was cancelled from 1932 to 1934 and again from 1942 to 1946.

In 1970, in deference to the increased cost to West Coast breeders, a "National Guernsey Show, Western Site," was established. In 1979, multiple shows were first held in the format we now use. While the Western National originally rotated among several sites and was not held for the period from 1983 to 1994, today National Shows are held in Sacramento, California, and at Harrisburg, Pennsylvania, Louisville, Kentucky, and Madison, Wisconsin.

Prior to the change to multiple shows, only three cows had been able to repeat as National Champion three times – Glencoe's Bopeep, 1910-12; Hagan Farms Merry Song, 1952-54; and Senecaside Meryl, 1957-59. Since the format changed to allow for multiple appearances in one year, a handful of cows have won multiple National Shows. Dari Fayvor Pauline won all three shows in 1984 to become the first cow to sweep all the National Shows in one year. Penn Del Visuvious Glenna tallied a whopping seven National Show wins. She won two each in 1987 and 1988 before winning all three National Shows in 1989. Just for good measure, she won the Canadian National Show at the Royal Winter Fair that year too. Westlynn Tom Dee remains the recent show-ring standard after winning the NGS-Madison four years in a row. She added a banner from NGS-Louisville to tally five National Show wins.

Success at the a National Show takes lots of hard work, good breeding and a little bit of luck. Congratulations to all those that are recognized in this issue. My most sincere appreciation goes out to those who participated in each show this year and helped promote the Guernsey breed by displaying our best for the industry to see – the reason National Shows were begun in the first place.

Faye's Final Triumph

NOMINATED ALL-AMERICAN FIVE TIMES!

R Way Royal Oak Faye

EX-94 (94/91) @ 4-03
Nominated All-American 5-Year-Old
Nominated All-American every year of her life
Past Honors include:
- **Res. Grand Champion at 3 National Shows**
- **Unanimous All-American Jr. 3-Year-Old**
- **All-American Junior 2-Year-Old**
- **Res. All-American 4-Year-Old**
- **H.M. All-American Summer Yearling**

4-00 365D 19,580D 4.5% 881F 3.5% 685P

Her Roger daughter scored VG 86 as a 2-year-old. She is fresh again and could score higher!

Her Tiller summer yearling was 4th at Madison and is due this summer!

Before Faye was put down a cell line was established at Cyagra. Call if you are interested in owning part of her possible clone. They guarantee a live calf at or up to 60 days of age or they refund everything. Faye had not reached her potential type and production; her health traits were stupendous, low SCC, never had mastitis in her life; bred easily and had a super quality udder. She is very worthy of duplication genetically!

She is a once in a lifetime "package"!

Millborne Farms

P. Morey Miller & Family
Granby, CT | 860.653.7778

Gert & Arda Schut
Shoreham, VT | 802.897.2737

SELECT SIRES

The All-American Standard

Select Sires has again set the standard in Guernseys – nearly 50 percent of the All-American nominees and more than 50 percent of those nominated for Jr. All-American, are Select sired. Active-A.I. sires like 7GU357 ROY, 7GU381 NEON, 7GU379 BANGER, and 9GU148 TYLER were all represented. 7GU360 TILLER, premier sire at World Dairy Expo, 2005 is leaving his mark, siring a total of 23 daughters between the two contests. Young sires leaving their mark include 7GU389 DEEMAND, 7GU394 TURLEY, 7GU397 MAJOR and 7GU393 STARDUST. Set your standard high - contact your Select Sires representative for your next All American!

Photos (left to right): 7GU379 BANGER daughter, Strauch Farms Bang Mystery, Faria Farms, Escalon, CA, *Robinson*; 7GU381 NEON daughter, Rolling Prairie N Ruthann, Justin Pierce, Gray, TN, *Johnson*; 7GU357 ROY daughter, Burgess Farm Roys Purity, Burgess Farm, Bradford, VT, *Menendez*; 9GU148 TYLER daughters, Dix Lee Tyler Izzy, Travis Dixon, Phillipsburg, MO, *Kuehl*; and Windy Springs Tyler Red, Clayton Frey, Smithsburg, MD, *Heath*. NEON, BANGER, ROY, DEEMAND, TURLEY, MAJOR, STARDUST and TILLER semen qualifies for export to Canada.

SELECT SIRES

Phone: (614) 873-4683
Fax: (614) 873-5751
www.selectsires.com

Back By Popular Demand...

The Ozark Jubilee Sale

May 13, 2006, College of the Ozarks, Branson, MO

Two 2005 National Champions, Sold Through This Sale!

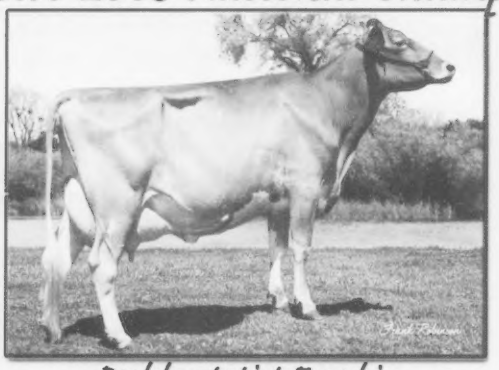

Boehles Artist Frankie
2005 Grand Champion NGS-Sacramento

Moens Loral Camrin
2005 Grand Champion NGS-Harrisburg

Who will sell this year? Make sure you're there! Call with consignments.

Also Sold Through the Ozark Jubilee:
Lavon Farms Turn Point Layla, EX-94
Marlee Valiant Hailey, EX-94
GR-Mar Ke Favre Design, EX-92

Sale Managed By:

Chupps Auction Service
Dale: 918.543.6652 | Stanley: 918.638.1157
dmchupp@peoplepc.com

Missouri GBA
Dave Cochard 636.583.8901
guernsey@yhti.net

Missouri Made

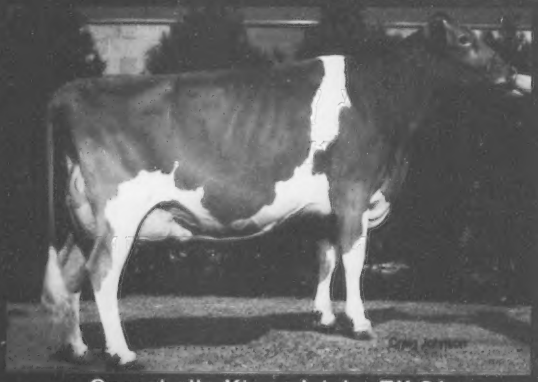

Campbells Kings Icicle, EX-91
Nominated All-American 5-Year-Old
3rd 5-Year-Old NGS-Louisville
3-10 305d 2X 15,073M 4.5% 682F 3.4% 520P

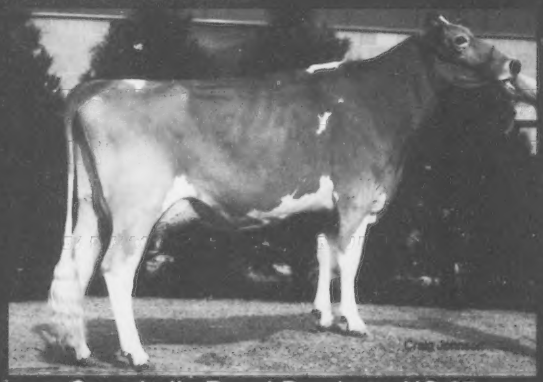

Campbells Regal Bresheta, VG-87
Nominated All-American Jr. 3-Year-Old
2nd NGS-Louisville
1st & HM Grand Champion
Ozark Empire Fair, Mid-South Fair & MO State Fair
2-04 365d 2X 17,460M 4.6% 806F 3.4% 586P

Campbells Guernsey Farm

Recipient of the Missouri Dairy Hall of Honors' 2006 Distinguished Dairy Cattle Breeder Award

Stanley and Paul Campbell
Ken Gossard - Herdsman
9789 E. Hwy. DD | Strafford, MO 65757 | 417.736.2848

Guernseys Compete In This Mixed Breed Herd

By Adam Cahill

Good multi-breed herds have a little of everything that can make the herd better as a whole. It can be for production reasons, how they perform in the barns, the sentimental value of having a breed, for their longevity or for the content of their milk. At Wilsonview Dairy in Tillamook, OR, a little of each plays a role amongst the approximately 290 head milking herd.

Bill Josi along with his brother Don operate the west coast herd comprised of around 60 Holsteins, 150 Jerseys and 80 Guernseys. Located next to the Wilson River and sharing a mile of riverfront it was pretty simple to come up with a name for the farm when Bill purchased it in the mid-70's. "I just wanted to keep it simple and looked outside and saw the river and that was that."

The farm originally had mostly Holsteins, with the Jerseys and Guernseys being added into the herd later by Bill and Don. "I have always had Guernseys and think they are just plain and simple good cows, and they will always be producing good milk for our herd," Bill said. Along with the milking herd, the farm has about 250 young stock, which are housed at two separate farms as a part of the Wilsonview Dairy Farm.

The farm has 240 acres of pasture that is used as much as possible by the herd, which ends up being around eight months out of the year. In addition, they also are fed grain silage and corn silage. When not in pasture the mixed herd is in the free stall barn or in the milking parlor.

MILKING

Bill and Don milk twice a day on a rotating schedule. Bill and his family handle the morning feeding while Don and his family do the milking. Then for the evening milking, they switch every other night so that everyone can have evenings off. "It takes us about three to four hours to get the milking done so we like to have an evening off every now and then and it's nice like that," said Bill. "But of course like any dairy, there are always problems that may arise and then we are all helping out."

The farm milks 12-on-a-side, up from their former 8-on-a-side set-up which helps cut their time in the parlor down significantly. "We just were tired of living in the milking parlor, so we upgraded and with our rotating nights, it has helped out a lot," Bill said.

"I've always been impressed with the combination of strength and dairyness in their herd, especially in the Guernseys," said Brian Schnebly, Guernsey Appraisal Coordinator who visited Wilsonview in September. "By doing so, they are getting cows that can compete well with the Jerseys and Holsteins in the herd."

GOOD ONES FROM THE START

When it comes to getting good young stock and wanting the best for them, Wilsonview Dairy knows what they are doing. Bill and Don take care of their cows all the way through, even before they are born.

Wilsonview is a big supporter and user of Young Sires within their herd. "I'll use any Young Sire I can get my hands on," Bill said. "I use around 50 percent Young Sires when doing my mating and feel that their genetics are just better."

Bill also said that it's nice to use a Young Sire because the conception rate is usually better even though it is a chance you have to take, but it is one that he doesn't mind taking at all. They want the best possible animals and using Young Sires is the way they like to get them.

"I've always been impressed with the combination of strength and dairyness in their herd, especially in the Guernseys," said Brian Schnebly, Guernsey Appraisal Coordinator who visited Wilsonview in September. "By doing so, they are getting cows that can compete well with the Jerseys and Holsteins in the herd."

"We used to raise bulls and keep a few on the farm but it ended up being a very big hassle because of being out on the west coast and for safety reasons," Bill added. "I had one too many run-ins with a bull, so I just decided to put them on the trailer and get them off the farm, and in the long run, using all AI is much safer."

Older heifers are fed silage from plastic-wrapped round bales and about four to five pounds of grain per day. "It's very important to feed young stock grain every day," Bill said. "The way I look at it, if you treat them right, from the very beginning, they'll treat you right and give you lots of good years with good production down the road."

SAY CHEESE

The thing about the milk from Wilsonview Dairy is that you won't be drinking it; you'll be eating it. Wilsonview is part of a 150 producer CO-OP of Tillamook County Dairy farmers that own and produce cheese as the Tillamook County Creamery Association. It has been a farmer owned co-operative since 1909 and all the milk from Wilsonview goes there. "When it gets down to it we produce a lot of cheese and the demand is still greater than we can produce it," Bill said.

"You can tell that they focus on components when choosing sires because they need to have good results because all their milk goes into making cheese at the creamery," Schnebly said. "Having good butterfat and protein is important for the product out there and they do a good job selecting for it."

Road Recollections

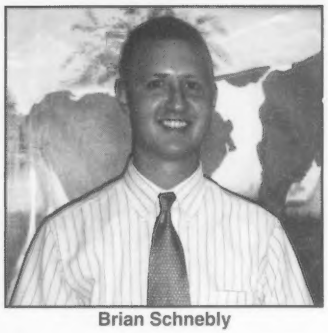

Brian Schnebly

February proofs should provide some excitement in the breed as I predict several new bulls will receive proofs with a few being added to the active A.I. list. Leading the way just might be Coulee Crest Luxury Skipper-ET. In November, Skipper's proof would have placed him first on the active A.I. list if he had been released. However, at that time he only had five classified daughters so Semex decided to wait to release him until they had more data. He now has ten classified daughters and they are looking outstanding. Skipper is a Luxury son out of an Enhancer and, considering that particular cross, I would have predicted the daughters to be below average for strength. However, I am seeing pretty much the opposite. The Skipper daughters are very strong. They have a lot of width and substance of bone. They are also exhibiting very good feet and legs. Of the six daughters that I have seen, over half of them have scored above a 35 on their linear breakdown for foot angle. The Skipper daughters are also putting on very youthful mammary systems that are well above the hock. The udders are well attached with good teat placement. The one area you could change the Skipper daughters is in dairyness. They could use a little more angularity and openness of rib. They probably are a bit coarse in appearance as a whole, but they are milking well. My personal feeling is that if they are milking well, we can live with the coarse appearance because it is that strength/strong bone that we need more of in the breed.

Coulee Crest Luxury Spider-ET is Skipper's full brother and he is making daughters that are very good as well. The Spider's are not as tall and stylish as the Skipper daughters; however, they have deeper rib and more openness to their rib. They are exhibiting the same kind of strength as the Skippers. What I have noticed about the udders is the rear udders are high and wide and they have strong udder cleft. I realize his type proof currently shows they have weak udder cleft. That is definitely not what I have observed. Initially his type proof showed that udders could be a concern; however, his udder traits did improve after the November proof run and that is with only eight classified daughters. Spider has twice as many registered daughters as Skipper so there should be a higher reliability in his proof and I anticipate that his udder traits will continue to improve as he adds more daughters. He will have 18 daughters in his type proof in February so it will be interesting to see how the numbers change.

Marfred Masterpiece-ET should receive his first proof in February and may appear toward the top of the list. He received a preliminary production proof in November and his yield deviations for milk, butterfat, and protein were very respectable. High production is evident in the daughters that I have seen thus far. The Masterpiece daughters are tall, long, and extremely dairy. They have high, wide rear udders, but maybe are a little bit mature in the udder. I would also like to see more depth of both fore and rear rib. As a whole, they have pretty good feet and legs and I particularly like the rear leg set that they are exhibiting.

One bull that we should keep an eye on is Jens Gold G Hawk. He is a bull that may receive his first proof in February but I don't think we will know a whole lot until May. I have seen a few fresh and a couple of springing heifers that have caught my attention. Every daughter that I have seen has been very strong with substantial width and substance. It is this strength and substance that has me excited, but until I see a few more in milk, I will not know what to expect for their mammary systems. Hawk will be the first Glacier son to receive a proof so if he would make the active list, he would definitely add a little diversity to our A.I. lineup.

A Word From Your Director

Gene Cross

In this issue are the All-American nominations, the quality in each and every class is very impressive and there are many others that were on the tankbark this past year that were nearly as good but maybe weren't looking their best the day of the big show, and were not nominated. The quality of animals at our Guernsey shows has really improved and goes deeper in each class the last few years, as a breed we are making progress in the right direction. Many of the animals nominated are from young sires (14 All-American Nominees), I encourage you to use as many young sires in your herd as you feel you possibly can, this is how the Guernsey breed can make its greatest genetic progress. Many of the young sires now being sampled now have higher component pedigrees than many in the past, which we need to have in our high component premium market. The breed average for fat percent in 2005 was 4.5 and protein percent was 3.2, I personally feel we should strive to increase each by two tenths of a percent, especially protein, but it will take time to reach these goals and we must be careful not to put too much emphasis on it or we may lose average milk pounds, after all we are paid for component pounds not percent. In reviewing the list of newly released young sires for sampling since August 2004, published in the September Journal, the average PTI percent for fat and protein show a plus, the same list yrs. ago would have shown a minus, we are making progress in the right direction for production as well. Those responsible for young sire selection are more conscious of components than in the past and are looking to higher test families for bull mothers.

At our December board meeting the directors were given activities lists for their respective areas. It appears many of you are behind on your registrations, I encourage you to keep them up to date, you may have a future All-American or class leader in your heifer barn. Get them tattooed as soon as possible so when you do register them there is no doubt who the sire or dam is. Just a reminder, as published in the August Journal, if registering by tattoo, the tattoo must contain at least one number and one letter, if not properly identified they may not be eligible for show or sale.

Spring is just around the corner and with that the start of many exciting Guernsey sales. This is a great opportunity to add

continued on page 14

Buckeye Classic Sale

March 31st | noon | OH State Fairgrounds, Columbus, OH

Icy's July '05 Glacier Daughter Sells!

Lantz Farm Tiller Icy, EX 91 (91 MS)
3-03 365D 39,160M 5.4% 2,117F 3.5% 1,378P
5-00 365D 30,390M 5.0% 1,528F 3.3% 992P
Lifetime: 112,090M 5.3% 5,968F 3.5% 3,907P
All-American, Former #1 CPI Cow & Still Going Strong!

Early Highlights:

- Rolling View Acres Frank Bobbi, EX-92, was nominated AA 3X in milking form and made over 28,000M and 1,100F. Selling a Tyler Jr. 2 from her VG-86 Perfecto with three records over 800F!
- We will have several bred heifers that are entered in the Ohio 50th Anniversary Futurity $1,000 First Prize!

Sale managed by:
The Buckeye Dairy Club
of The Ohio State University

GUERNSEY MARKETING SERVICE
Ph: (614) 864-2409
www.usguernsey.com

THE FINISH LINE STARTS HERE!

2006 National Convention Sale
June 26, Indianapolis, IN

Now Accepting Consignments

Full Sister Sells!

Maplehurst Golden Bess
Canadian National Champion '04 & '05

Moens Loral Hot Stuff, EX-91
Remember her? Twice All-American and Twice Reserve, she made over 26,000M and 1,400F. A Tiller sells from her VG-85 Valiant daughter!

GUERNSEY MARKETING SERVICE
614.864.2409 | www.usguernsey.com

SPRING DAIRY EXPO

a complete dairy experience!

March 30, 31 & April 1, 2006
Ohio Expo Center, Columbus, Ohio

Spring Dairy Expo Guernsey Show
Friday, March 31, 6:30 p.m.
Judge: Richard Lewis
Entries Due March 1, 2006

Buckeye Classic Guernsey Sale
Friday, March 31, noon

2005 Champions

Spring Dairy Expo Features:

Trade Show
Five Breed Sales
Six Breed Shows
SDE Benefit Silent Auction
Ohio PDCA Judging Contest
Youth & Collegiate Judging Contests
All-Breed Youth Showmanship Contest

For entries & more information:
www.springdairyexpo.com

Show Manager
Seth Johnson ~ 614.864.2409
Dairy Chairman
John Ayars ~ 740.857.1273
Cattle Entries
Julie Ziegler ~ 614.878.5333

Spring Dairy Expo

Lovin' the Good Times with Guernseys

By Adam Cahill

When it comes to family vacations and spending quality time with the ones you love, the Woloohojian Family of West Greenwich, Rhode Island, knows what they're doing and does a lot of it. The best part is that they get to bring their family "pets" along with them, their herd of Guernseys.

Lauren (14) and Cara (11) Woloohojian, the daughters of Susan and Jim Woloohojian, will tell anyone that Guernseys are the way to go and they are the best animals to have as 4-H projects and as friends. The girls are sometimes considered "new kids of the block" when it comes to owning and showing Guernseys, having only started in the breed and with any dairy animals just five years ago. But with what they have learned and the time they put into their herd, you may not even be able to tell. From their first couple of cows to their current eight head herd of Guernseys, Lauren and Cara have become a couple of Guernsey enthusiasts.

GETTING STARTED

The girls had had many animal projects before they started in Guernseys, some being, rabbits, chickens, turkeys, broilers, working steers and pigs. So taking care of another animal project wouldn't be new to them, but somewhat larger this time.

"It was a big thing for us to start doing, but we really wanted to give it a try and it has been the best thing ever for us," Lauren said. The girls got their start with dairy when it was brought up to their 4-H club by advisor Pam Jeffrey and from then on, they were hooked.

Cara with her girls.

"I just can't say enough about these two girls and the desire they have for their Guernseys," Jeffrey said. "Both are very intense and self-motivated with their animals and I think that these Guernseys have been a blessing for both of them and the family as a whole."

The enthusiasm that Lauren and Cara put forward and into their Guernseys is one of the many things that they have learned and taken from having the cows. "It is amazing to see how much these animals mean to the girls and how much they have learned and matured just by having them," said Susan. "They do all the work and take complete responsibility for the herd. I really don't think a better thing could have happened for them."

COWS...GUERNSEYS...REALLY?

The Woloohojians wouldn't trade their cows for anything if you asked them, but when Lauren and Cara first brought the idea to their parents, the story was a little different. "They came home from a 4-H meeting and told us that their advisor asked if anyone wanted to take a cow project, and of course they wanted to," Susan said. "When I brought it up to their father he was a little skeptical about the whole idea."

"In the beginning, I laughed at the idea to get cows," Jim said. "My first thought was; why get a cow, at least get a steer instead so we can have food when the project is over."

Lauren and her Guernseys.

But the process was already in motion and the phone calling started to try and find two heifers. "We had some problems finding Guernsey heifers at first, but we just kept calling people and asking," Lauren said. "Everyone was really helpful and wanted to point us in the right direction and we talked to and met a lot of nice people."

In addition, the girls went to a lot of county and local shows so they could watch and see what the judges wanted and how to show.

But Lauren also had other reasons when deciding to get the Guernseys. She wants to be a large animal veterinarian when she grows up and this was a great opportunity for her to get exposure to large animals and see what raising them was like. "Whenever we have a visit from the vet, Lauren is out there soaking up everything," Jim added. "It's nice to see her getting exposure to what she wants to do with her life and having so much fun with it."

ALWAYS LEARNING MORE

Along with the technical aspects of showing and raising Guernsey cows, Lauren and Cara are picking up many skills that they will use throughout their lives. Amongst them are having confidence, showing humility and being graceful, having respect for something, public speaking skills and time management, along with many others.

"When I first started showing my cows I was really scared, but after I got in the ring, I relaxed a lot and was able to do the things that I learned about showing," Cara said. "All the work and practice I did made my heifer much calmer and that made things easier for me and I ended up placing 3rd. Now it gets easier each time I show because I am more confident because of my practicing and getting out there and showing."

Lauren concentrating on a topline.

Both girls are now exposed to numerous opportunities for public speaking. There is of course talking to the judge in the ring, but each of them also does more public speaking in other arenas. Lauren is a member of the Rhode Island quiz bowl team and is a two-year-captain. "Its fun to do the quiz bowls because I get to compete and put the things I have learned about my cows into another use."

Cara is currently too young to compete on the state quiz bowl team, but plans to do so when she is old enough. In the mean time, she practices with the team and is the official timekeeper, and competes with the RI Ayrshire quiz bowl team. She and her friend Alex LaPrise competed in a public speaking contest and gave a presentation about milking and talked about the entire process from start to finish. The girls did so well they qualified for the district contest, then won the state competition. They were later asked to present for the RI state 4-H Foundation and the RI Agricultural Council.

"It's great to see Cara and Alex doing so well with something they knew nothing about. I just can't believe how much the two of them have improved by presenting more and more and to have groups want them to come and present is really special," Susan said. "They are already on their way with this year's speaking contest having just won a blue ribbon at the first level and will be presenting at the state competition on mastitis."

Along with the girls responsibilities with their herd, at the competitions and shows and of course their school work, they both are involved in many other activities. Both participate on basketball teams, each are in three different 4-H clubs, Cara plays the flute in the school band and Lauren plays the trumpet in the school concert band and the tenor saxophone in the school jazz band.

"The way the girls put their priorities in order and manage their time, makes me very proud of them," said Jim. "Before we got the cows, they knew they would be responsible for them and those two have not let me down. They realize that no matter what, the cows rely on them and they take good care of them."

IN THE RING

A big part of what the girls do with their Guernseys is the shows they participate in, or as Susan refers to them, the family vacations. They participate in three or four Connecticut fairs, four or five Rhode Island fairs

continued on page 24

Our Future Looks Bright!

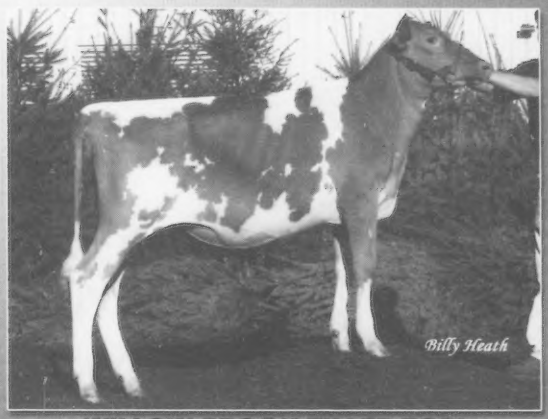

WILLOW BROOK TILLER TORI
Nominated Jr. All-American Intermediate Calf
1st Intermediate Calf PA State Jr. Show
Dam: Yellow Creek Poker Tami, VG-88
3-03 324D 14,900M 5.1% 765F 3.4% 512P
Nominated All-American Dam & Daughter
Next Three Dams: EX-90, VG-88, EX-91
Owned by Matt Aiken

TROTACRE STORM ANNIE
4th Intermediate Calf PA State Jr. Show
Dam: Trotacre Tiller Sue Ann, D-76
4-03 305D 3X 16,850M 5.1% 866F 3.5% 588P
4th Dam: EX-90
Owned by Lena Aiken

Congratulations to Lena & Matt on a great show season in 2005 ~ Good Luck in 2006!

We are excited about our young cows! We are milking three great Skippers and two nice Tillers!

Willow Brook Farm

The Aiken Family
188 Gilkey Rd., West Middlesex, PA 16159
Ph: 724.528.9316

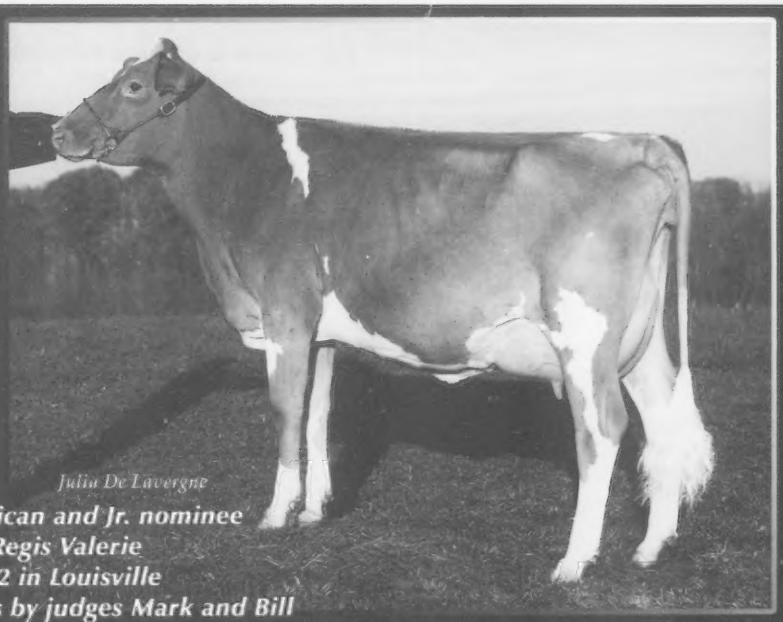

Our All-American and Jr. nominee
Is Marodore Regis Valerie
Stood 2nd Jr. 2 in Louisville
In Open Class by judges Mark and Bill
Not only do we feel she's first rate
The classifier scored her 88!
We wonder how many Jr. 2's alive
Match 84 pounds with butterfat of 5?
Blessed are we to be able to work with her here
The future looks bright - have no fear!!

Marodore Farm

Lee Kohler & Family
5745 Burchey Rd. | Baltimore, OH 43105
740.756.4533 | lkohler@avolve.net

2005 4th Quarter Class Leaders

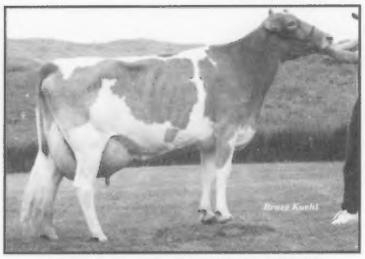

Lang Haven Option Nadia, EX-90

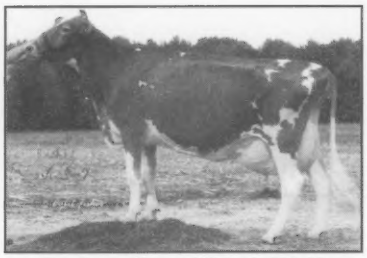

Flambeau Manor HS Lark, VG-88

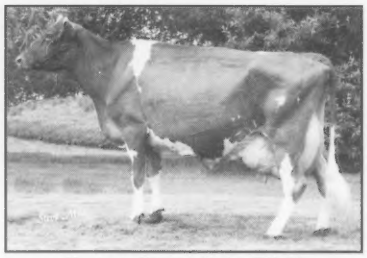

Knapps Sentry Quin, EX-90

A complete listing of the All-Time class leaders can be found on the web at www.usguernsey.com/classleaders.htm

Lang Haven Option Nadia, the current #1 CPI cow in the breed, has completed a class-leading record for milk, fat and protein with 3-04 365d 2x 37,268M 5.9% 2,205F 3.3% 1,212P. She is an EX-90 daughter of Jensgolden Bionic Option. Her dam was an EX-91 Twin L Farms Magic Fortress-ET daughter with over 20,000M and 900F. Nadia is a maternal sister to Lang Haven Luxury Neon-ET and was the dam of the first and sixth place Sr. Heifer calves and the third place Winter Heifer calf at the 2005 NGS-Madison. The third dam was an EX-90 Perfecto. Nadia is bred and owned by Don and Kathy Langrehr of West Salem, Wis. **Lang Haven Decision Niagara-ET**, a maternal sister to the the dam of Nadia, also completed a class leading record for milk and fat in her second lactation with credits of 3-03 305d 2x 30,150M 5.1% 1,528F 3.1% 925P. She is a VG-85 daughter of Lang Haven Lorry Decision out of the EX-90 Perfecto, who has over 100,000M lifetime. The next dam was a VG-87 Frank. Niagara is the second high CPI cow in the breed. Adding further accolades to this family is a daughter of Lang Haven Luxury Neon-ET, Lang Haven Neon Poppy. She has completed a class leading record for milk and protein with 2-06 309d 2x 30,750M 3.7% 1,136F 3.0% 929P. Poppy is scored VG-87 and is a third generation first-crop daughter of a young sire. Her dam was a Lang Haven Trumpet Duke daughter and her granddam was sired by Nells Glow Magic Bond.

GT-Cozy Nook G Gabriel has completed a class-leading record in her second lactation with 2-11 365d 2x 28,460M 5.0% 1,424F 3.3% 946P. Her first lactation at 1-09 totalled over 19,000M and 950F. She is a VG-86 daughter of Rozelyn Patmar Jay Glacier-ET and out of an EX-90 cow. Gabriel has an EX-91 sister sired by Trotacre Ideal Logic-ET that produced over 30,000M and 1,300F. They are bred and owned by Cozy Nook Farm of Waukesha, Wis.

Flambeau Manor HS Lark has completed her second straight class-leading record for milk, fat and protein with credits of 4-10 365d 2x 42,279M 4.5% 1,903F 3.0% 1,281P. A VG-88 daughter of Myrtledales Magic Hot Shot-ET, Lark has a Lewis and a Holiday son in AI sampling programs. Her dam is an EX-91 daughter of Rozelyn Pat Mar P Goliath-ET with records over 23,000M and 900F. The next dam was VG-88 with records over 18,000M. Lark is bred and owned by Gary Van Doorn of Tony, Wis.

Trotacre Al Lealuia Rainbow has completed a class leading record for milk with 2-01 305d 3x 27,890M 3.6% 992F 3.0% 829P. She is a VG-82 daughter of Trotacre Al Leuia, a young sire in the Genex sampling program. Her three-generation pedigree consists entirely of animals with the Trotacre prefix. Her dam is a VG-88 daughter of Trotacre Jimco Lucas-ET and the next dam was a VG-83 Trotacre Mercury Loral-ET daughter. The third dam was a VG-85 Spring Walk BT Frank with over 21,000M bred by Warwick Manor Farm. Rainbow is bred and owned by Amy Liggett of Enon Valley, Pa.

Catoctin Bosco Sabrina has completed a class-leading record for fat with 3-03 305d 2x 25,830M 6.0% 1,561F 3.2% 832P. Sabrina, scored VG-87, is sired by OCS Dairy Dias Bosco, a Loral son from OCS Dairy Daisys Diadora, EX-94. Housed at OCS Dairy in Jefferson, Md., Sabrina is bred and owned by Clinton and Judith Pease of Leesburg, Va.

OCS Dairy Diamond Q Tip-ET has completed an astounding first lactation of 2-00 365d 2x 36,420M 5.2% 1,900F 3.2% 1,152P. She is a VG-83 (VG86MS) daughter of Marodore Enhancer Roy-ET and currently ranks 21st on the top CPI list. Her dam is OCS Dairy Queenie, EX-93, who has completed eight class-leading records and has over 150,000M, 7,600F and 5,800P lifetime. Queenie was also nominated All-American several times. Q Tip is bred and owned by Oscar Clay Smith of Jefferson, Md.

Knapps Sentry Quin, EX-90, has completed her third lactation with credits of 4-00 365d 2x 36,360M 5.0% 1,812F 3.1% 1,135P. She is a class leader for milk and fat. Her sire is Futuristic Frank Sentry-ET and she is out of Knapps Perfecto Queen Andora, an EX-90 Perfecto daughter with over 1,100F and nearly 900P. The next dam is Pinebreeze Telestar Andora, EX-95. Quin has five maternal sisters with over 20,000M, two are also Excellent. Quin is bred and owned by Knapps Guernseys of Epworth, Iowa.

Gurn Z Meadow Arris Alpine has completed a class-leading record for milk and protein with credits of 3-08 305d 2x 32,220M 4.0% 1,278F 3.1% 985P. A VG-84 daughter of Trotacre Jay MR Luck-ET, she is out of a Sherma Victory Ellas Enhancer daughter. Alpine was the 5th Spring Calf at the 2001 NJS-Madison. She is bred and owned by Jennifer Orchard of Janesville, Wis.

Director's Comments

continued from page 10

that high quality animal to your show string or put more high component Guernsey milk in your bulk tank, maybe you have a youth that would like a new 4-H or FFA animal. If you would like to showcase your herd with a consignment to one of the sales, give GMS a call, they will be glad to work with you.

As a director let me remind you if you have any concerns, questions, or know someone that may need help with registrations feel free to contact us and we will do our best to help.

Have a great spring and I hope to see you at the spring sales or at the National Convention in Indianapolis for sure.

SEMEX USA
The Power Of Balanced Breeding
2866 Agriculture Dr., Madison, WI 53718
Ph (608) 223-9435 ~ Fax (608) 223-9492
www.semexusa.com ~ info@semexusa.com

KENTUCKY NATIONAL SHOW & SALE

NEW ONE-DAY SCHEDULE!

Thursday, April 6th | Show @ 2 p.m. | Sale @ 5 p.m.

Jastes Mole Hill Tiny Toro, EX 92
Nominated Jr. All-American 4-Year-Old '05

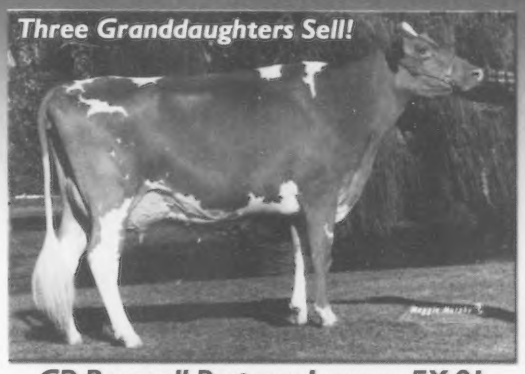

GR-Braswell Partners Leanna, EX 91
Nominated Jr. All-American

Braswell Bros., NC, are sending a pair of bred heifers sired by Masterpiece and Lewis, both from VG Dams!

GUERNSEY MARKETING SERVICE
Ph: 614.864.2409 | Fax: 614.864.5614
www.usguernsey.com

Sponsored by:
KY Dept. of Agriculture &
KY Guernsey Breeders Assoc.
David Croshaw, President - 859.239.9453

Our California Girls

Nominated All-American Dam & Daughter

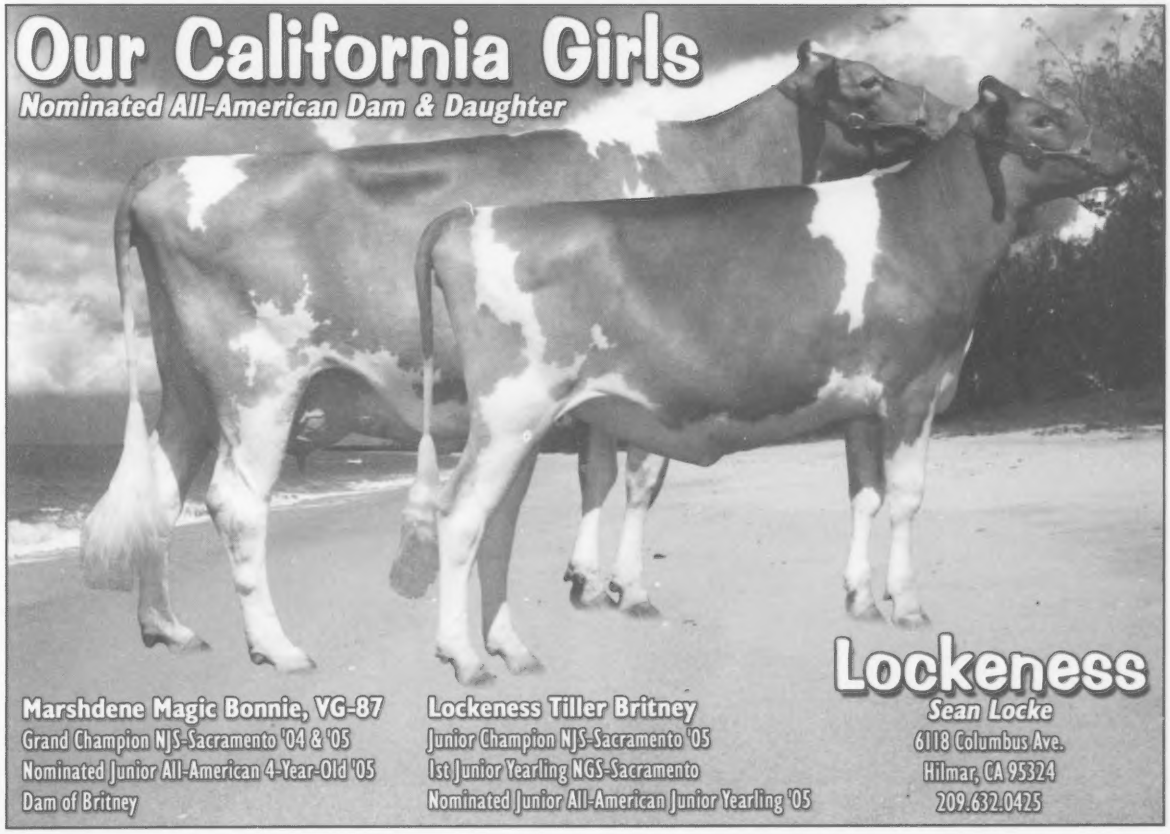

Marshdene Magic Bonnie, VG-87
Grand Champion NJS-Sacramento '04 & '05
Nominated Junior All-American 4-Year-Old '05
Dam of Britney

Lockeness Tiller Britney
Junior Champion NJS-Sacramento '05
1st Junior Yearling NGS-Sacramento
Nominated Junior All-American Junior Yearling '05

Lockeness
Sean Locke
6118 Columbus Ave.
Hilmar, CA 95324
209.632.0425

2005 All-American & Jr. All-American Contest Nominations Report

ALL-AMERICAN CONTEST

Down the line, quality was abundant at this years national shows, which is evident in the All-American contest this year! A total of 206 entries were received this year, up over 30 entries from last year's total. The nominating committee, who had the opportunity to sort through the entries, consisted of this year's four national show judges: Lee Majeskie, Beltsville, Md., NGS-Sacramento; Bob Griggs, Seminole, Okla., NGS-Harrisburg; Dave Trotter, Enon Valley, Pa. NGS-Madison; and Bill Wachtel, Big Prairie, Ohio, NGS-Louisville.

THE OWNERS

The 117 nominees in this year's contest came from 18 different states. Wisconsin again led all states for the most nominees with 25. Pennsylvania is second with 21, followed closely by Ohio with 17 nominations. New York and Texas tied for fourth place with 7 each. (See Table 1)

Snider Homestead of New Enterprise, Pa., tops the list of the exhibitors with the most nominations, with 15, including one in each of the milking cow classes! They are followed in second by Four Winds Farm of Hartland, Wis., with 12 and Gurn-Z Meadow, Janesville, Wis., with 8 nominations. Lavon Farms of Plano, Texas, is fourth with 7 nominations. The partnership of John & Bonnie Ayars & Sons and Dr. Kenny Manion of Mechanicsburg, Ohio, is home to 6.7 nominations, and Ayars own another 2.5 alone. Millborne Farms of Granby, Conn., has 6 nominations. Twenty-three exhibitors have multiple nominations.

THE SIRES

This year's nominees were sired by 54 different bulls. The leader, with 14 nominated daughters, is Trotacre Loral Tiller-ET, the oldest being a pair of Junior 2-Year-Olds. Four Winds Magicman-ET is second with 7 daughters nominated. Tied for third is Jensgolden Proking Royal Oak, and Four Winds Deemand-ET, both with 4 nominations. (See Table 2)

The All-American & Junior All-American nominees are summarized and pictured in the follwoing pages. The results will be published in the March *Guernsey Breeders' Journal.*

Table 1

States with five or more All-American Nominees

Wisconsin	25
Pennsylvania	21
Ohio	17
Texas	7
New York	7
Connecticut	6
California	5
Indiana	5
Missouri	4

Table 2

Bulls Siring Three or More All-American Nominees

Trotacre Loral Tiller-ET	14
Four Winds Magicman-ET	7
Jensgolden Proking Royal Oak	4
Four Winds Deemand-ET	4
Tamaracks Perfectos Valiant-ET	3
Lantz Farm Sentry Visa	3

JR. ALL-AMERICAN CONTEST

Once again the youth of the Guernsey Association proudly presented their animals on the national stage this year and proved they could compete with the best of them! Several National Show winners were exhibited by Junior members this year.

The nominating committee for the contest was composed of the four national show judges: Lee Majeskie, Beltsville, Md., NJS-Sacramento; Bob Griggs, Seminole, Okla., NGS-Harrisburg; Dave Trotter, Enon Valley, Pa. NJS-Madison; and Bill Wachtel, Big Prairie, Ohio, NGS-Louisville.

THE OWNERS

Kendy Gable of New Enterprise, Pa., leads all the junior members with six nominations. She is followed by Janelle Peterson of Wilson, Wis., with four nominations and Tobin Stuff, Mercersburg, Pa., with three. Twenty-two juniors had multiple nominations!

Seventeen states were represented in this year's Junior All-American contest. Pennsylvania led the pack with 15 nominations, followed by Wisconsin with 11 nominees and Ohio who has 9 nominations. (See Table 3)

THE SIRES

The Junior All-American nominees were sired by 51 different bulls this year. Trotacre Loral Tiller-ET has the most nominated daughters with 10. He is followed by Jensgolden Proking Royal Oak with 5 nominations. With 3 daughters each, Four Winds Magicman-ET and Trotacre Jay Mr Luxury-ET are tied for third.

RETURNING JUNIOR ALL-AMERICANS

There are a total of 9 animals returning to the Junior All-American spotlight from 2004. They are: Jr. All-Americans: Sniders Mr Luck Georgies Gal-TW and Chupps Farm Goldstar Dazzle; Res. Jr. All-Americans: R Way Tiller Liz, Goldprint Royal Ripple, and Villa Crest I Anne. HM Jr. All-Americans: Walnut Lane R Oak Marshmallow, Dix Lee Moonshine Voodoo, Moens Loral Camrin, and Marshdene Magic Bonnie.

The Junior All-American results will be printed in the March *Guernsey Breeders' Journal.*

Table 3

States With Two or More Junior All-American Nominees

Pennsylvania	15
Wisconsin	11
Ohio	9
Missouri	6
Maryland	5
New York	4
Kentucky	4
Minnesota	4
Tennessee	4
North Carolina	3
South Carolina	3
Indiana	2
California	2
Oklahoma	2

All-American Contest 2005

Junior Heifer Calves

Sponsored by Bob Holcomb, Greene, NY

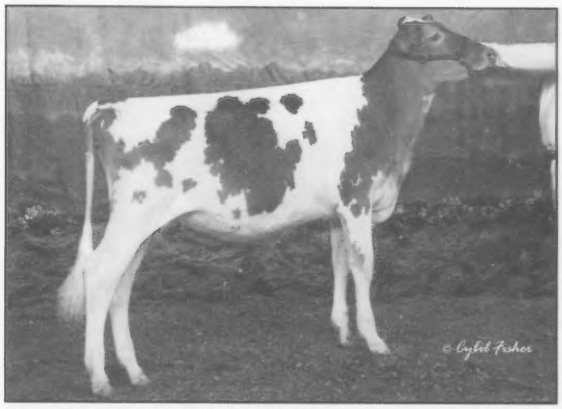

BRANSTETTERS CHARMING SUPERSTAR **B: March 9, 2005**
1st & Reserve Junior Champion NGS-Harrisburg; 1st NGS-Madison; 1st Kentucky State Fair. *Kevin Lee Branstetter, Edmonton, KY*

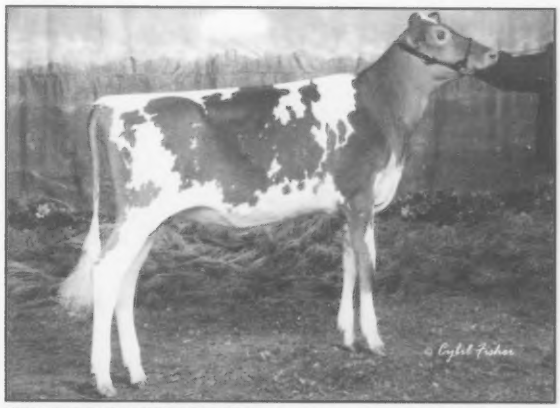

FISH CREEK POKERS ICE LADY **B: March 6, 2005**
5th NGS-Madison; 2nd NGS-Louisville; 1st Indiana State Fair; 1st Midwest Guernsey Classic. *Darlene Moser & Family, Pleasant Lake, IN*

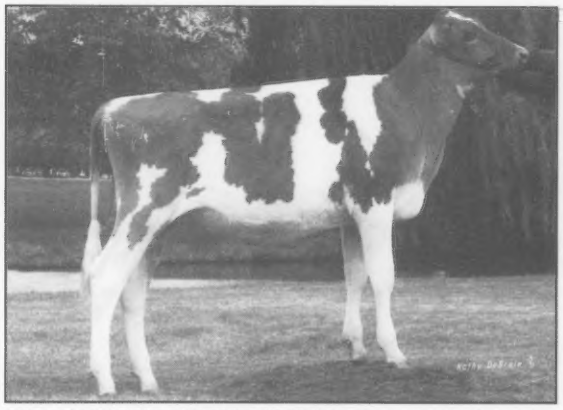

GURN Z MEADOW CALYPSOS CORRYNN-ET **B: March 8, 2005**
3rd NGS-Madison; 4th NGS-Louisville; 1st Wisconsin State Fair. *Jennifer Lee Orchard, Janesville, WI*

GURN Z MEADOW TILLER C CHARLEE-ET **B: March 8, 2005**
2nd NGS-Madison; 1st NGS-Louisville; 4th Wisconsin State Fair. *Jennifer Lee Orchard, Janesville, WI*

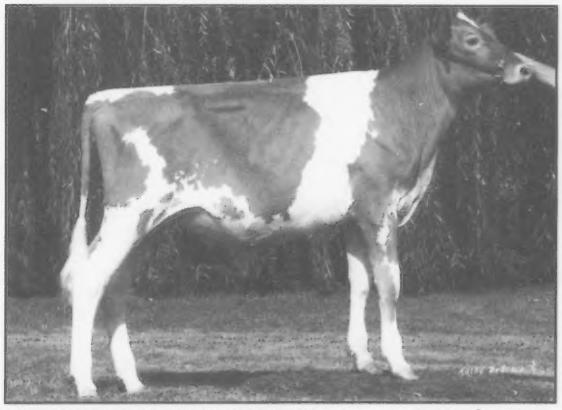

LITTLEFIELDS MAGICMAN SURVIVOR **B: March 4, 2005**
3rd NGS-Harrisburg; 6th NGS-Madison; 6th NGS-Louisville. *Connor Littlefield Sutton, Watertown, NY*

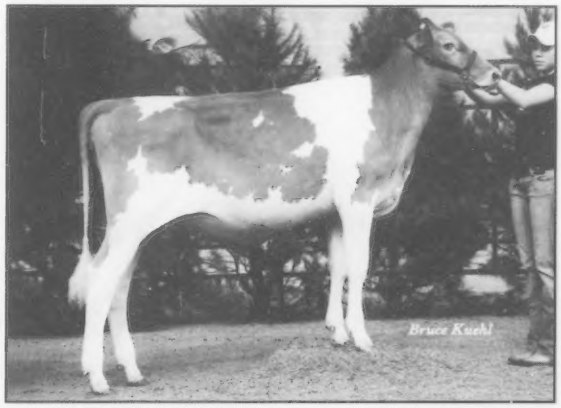

R WAY DEEMAND LILLY MAY **B: March 4, 2005**
2nd NGS-Harrisburg; 4th NGS-Madison; 3rd NGS-Louisville; 1st Ohio State Fair. *Ashlee Dietz, Southington, OH*

All-American Contest 2005

Intermediate Heifer Calves

Sponsored by Cross Lea Guernseys, Sherburn, MN

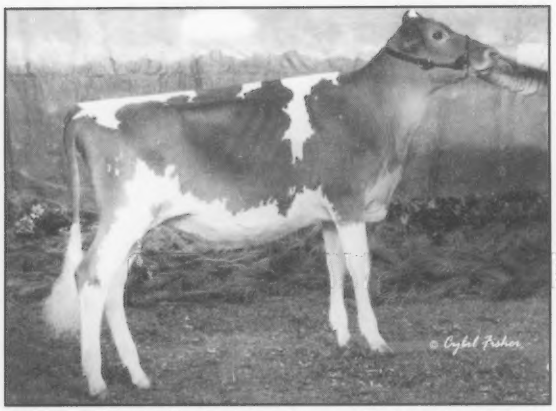

ADAMS CREEK MM MISS LAURIE **B: December 25, 2004**
2nd NGS-Madison; 1st & Junior Champion Minnesota State Fair; 1st Wisconsin State Show. *Steve & Debbie Nuttleman, Bangor, WI*

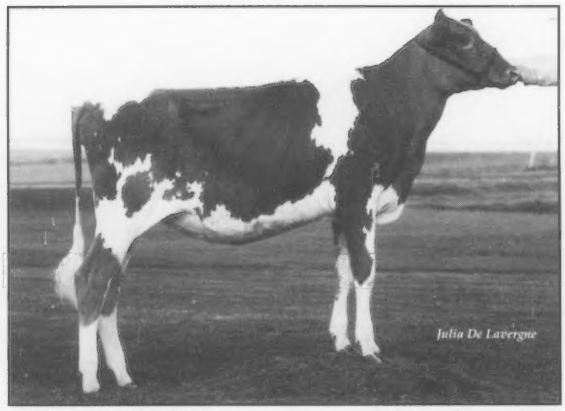

MORNING STAR D PETAL **B: December 10, 2004**
4th NGS-Madison; 3rd NGS-Louisville; 3rd Ohio State Fair. *John & Bonnie Ayars & Sons, Mechanicsburg, OH*

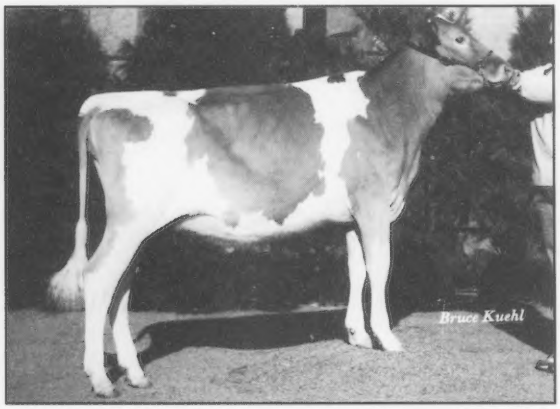

RENWIND MAJOR BAMBI **B: December 6, 2004**
1st NGS-Louisville. *Julie Renner, Dalton, OH*

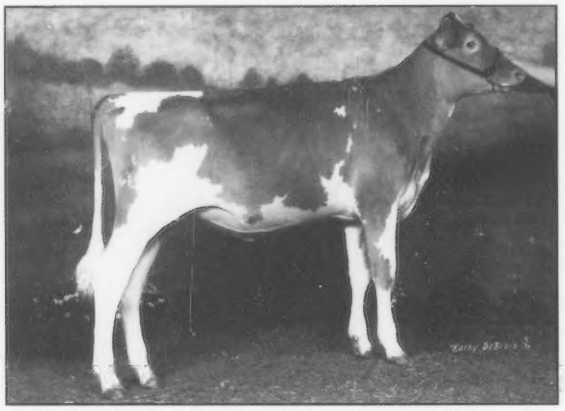

RIPLEY FARMS RO CONI DELIGHT-ET **B: December 11, 2004**
1st NGS-Harrisburg; 4th New York State Fair; 1st New York Spring Carousel. *Esther Ripley, Cortland, NY*

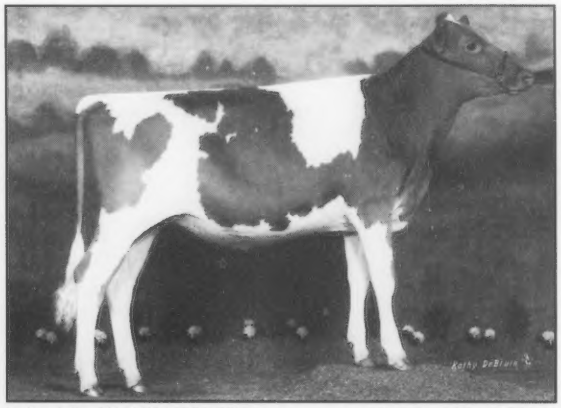

WALNUT LANE VISA GRACELLE **B: December 1, 2004**
14th NGS-Harrisburg; 2nd NGS-Louisville. *Tobin Stuff, Mercersburg, PA*

WINDY SPRING TYLER RED **B: December 2, 2004**
2nd NGS-Harrisburg; 1st NGS-Madison; 1st Maryland State Fair. *Clayton Frey, Smithsburg, MD*

All-American Contest 2005

Senior Heifer Calves

Sponsored by Muffets Twin Acre Guernseys, Edgewood, IL

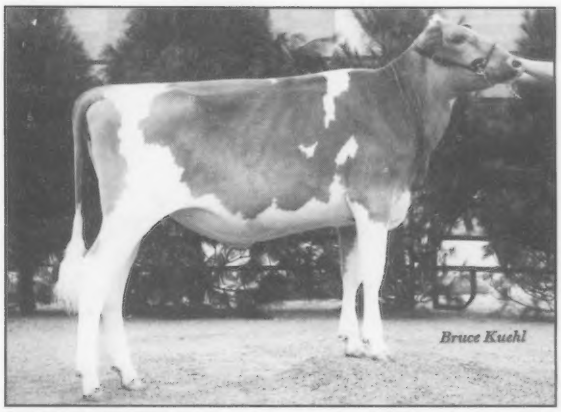

DIX LEE TYLER IZZY **B: September 24, 2004**
4th NGS-Louisville; 1st & Junior Champion Missouri State Fair; 1st Mid-South Fair; 2nd Ozark Empire Fair. *Travis Dixon, Phillipsburg, MO*

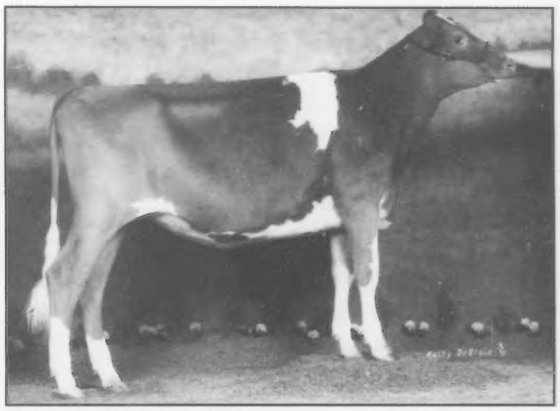

GRNSY PRAIRIE CAD SUNFLOWER-ET **B: September 5, 2004**
8th NGS-Madison; 3rd NGS-Louisville; 1st Wisconsin State Show. *Scott Weisensel6, Marshall, WI*

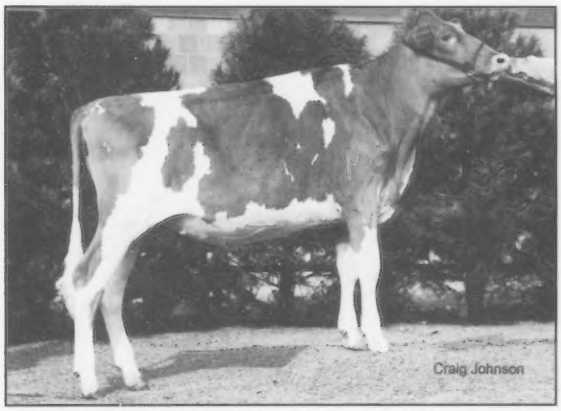

LANG HAVEN TILLER ASPEN-ET **B: September 3, 2004**
4th NGS-Madison; 2nd NGS-Louisville; 1st & Junior Champion Ohio State Fair. *John & Bonnie Ayars & Sons and Kenny Manion, Mechanicsburg, OH*

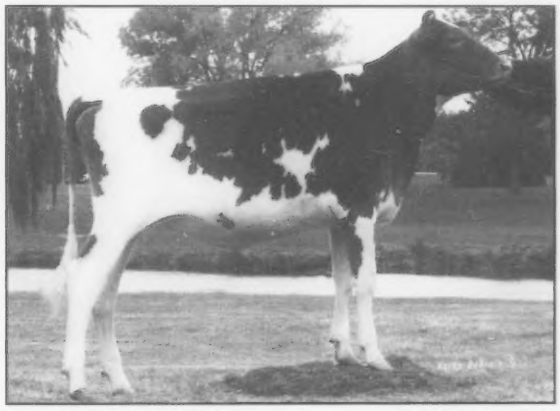

LANG HAVEN TILLER NIRVANA-ET **B: October 4, 2004**
1st NGS-Madison; 1st & Junior Champion NGS-Sacramento.Frank & Patti Faria, *Escalon, CA*

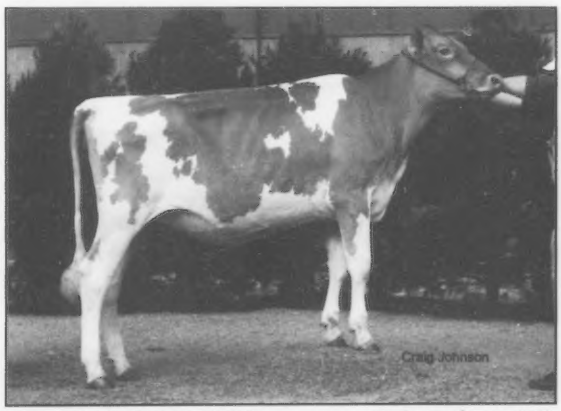

LAVON FARMS TILLER HEMMY **B: September 2, 2004**
5th NGS-Madison; 1st NGS-Louisville; 1st & Junior Champion Ozark Empire Fair. *Lavon Farms, Plano, TX*

SNIDERS TURLEY ADELADE **B: September 13, 2004**
1st NGS-Harrisburg; 2nd NGS-Madison; 1st & Junior Champion Illinois State Fair; 2nd & Reserve Junior Champion Ohio State Fair. *Walnut Corner Farm, Bismark, IL*

All-American Contest 2005

Summer Yearling Heifers

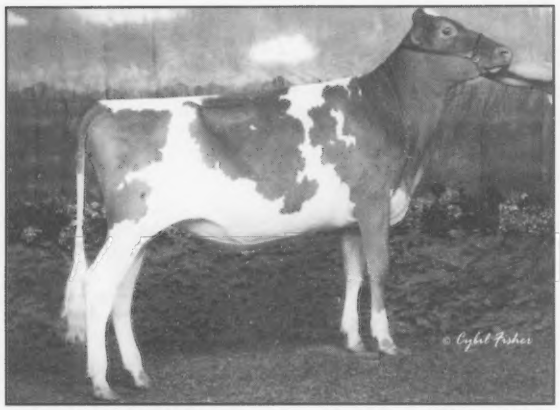

BRAND JAM MM LAURA **B: June 1, 2005**
3rd NGS-Harrisburg; 1st & Reserve Jr. Champion NGS-Louisville; 3rd Ohio State Fair; 1st & Jr. Champion Ohio Spring Dairy Expo; 1st & Jr. Champion New York Spring Carousel Show. *Brandi Mezak & Jami Thomas, Lorain, OH*

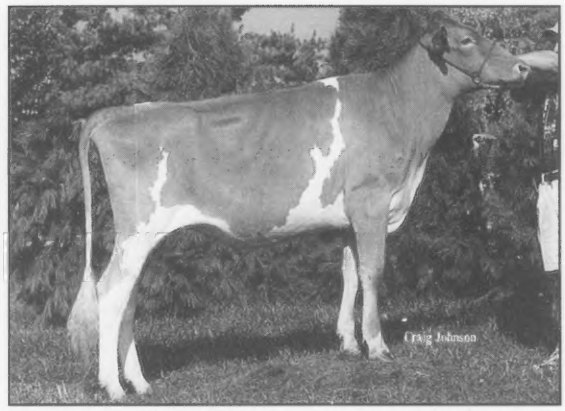

BREEZY VALLEY VINDICATION-ET **B: July 10, 2004**
2nd NGS-Harrisburg; 4th NGS-Louisville; 1st & Junior Champion Indiana State Fair; 1st & Junior Champion Kentucky State Fair. *Kristen Garwood & Kaitlyn Welch, Mauckport, IN*

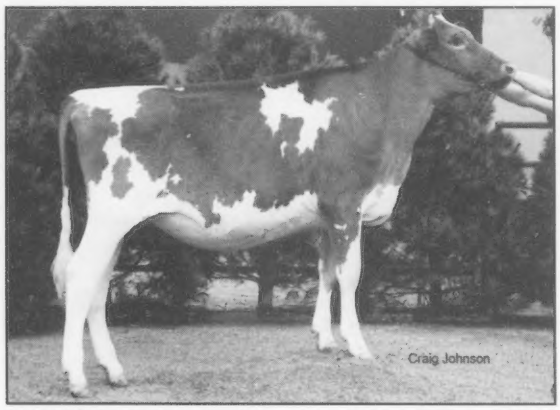

FOUR WINDS TILLER DESTINY **B: June 30, 2004**
2nd & Reserve Junior Champion NGS-Madison; 2nd NGS-Louisville; 1st & Junior Champion Wisconsin State Fair; 1st Wisconsin State Show. *Clark & Joy Vilter, Hartland, WI*

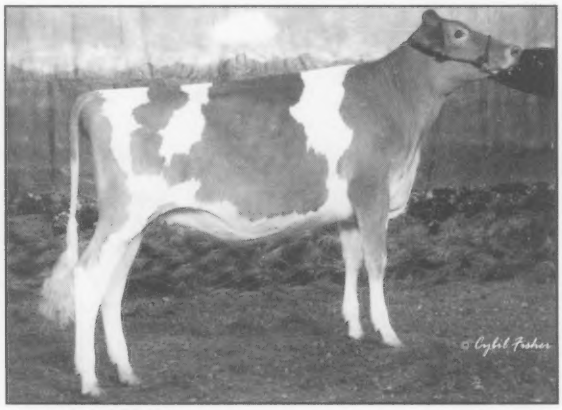

SNIDERS TILLER PAT **B: July 9, 2004**
7th NGS-Harrisburg; 3rd NGS-Madison; 1st Illinois State Fair; 4th Ohio State Fair. *Walnut Corner Farm, Bismarck, IL*

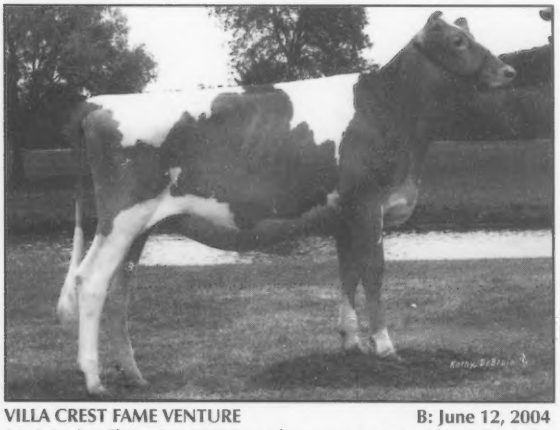

VILLA CREST FAME VENTURE **B: June 12, 2004**
1st & Junior Champion NGS-Harrisburg; 1st & Junior Champion NGS-Madison; 2nd & Reserve Junior Champion Indiana State Fair; 1st & Junior Champion Midwest Guernsey Classic. *Marlys Weaver, Goshen, IN*

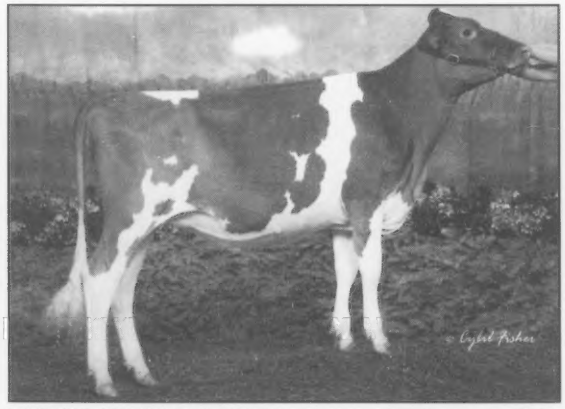

WARWICK MANOR VISA SIDNEY **B: June 26, 2004**
4th NGS-Harrisburg; 1st Maryland State Fair. *Kevin & Dina Stoltzfus, East Earl, PA*

Junior Yearling Heifers

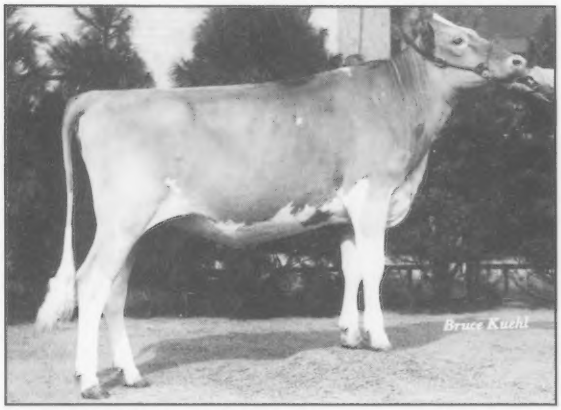

CHUPPS FARM MONEY CHRISTY **B: March 7, 2004**
9th NGS-Harrisburg; 2nd NGS-Louisville; 2nd Ohio State Fair. *Ayars & Sons, Manion & Lindsey Bros., Mechanicsburg, OH*

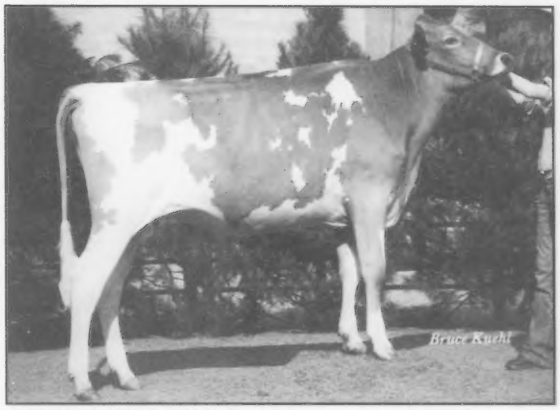

DOGWOOD LANE GAMBITS TRUDY **B: March 24, 2004**
8th NGS-Harrisburg; 7th NGS-Madison; 1st NGS-Louisville; 1st Ohio State Fair; 2nd Ohio Spring Dairy Expo. *Amber Dietz, Southington, OH*

FOUR WINDS DEEMAND BLOSSOM **B: March 1, 2004**
3rd NGS-Madison; 4th NGS-Louisville; 3rd Wisconsin State Fair. *Clark & Joy Vilter, Hartland, WI*

RIPLEY FARMS ROYALTY DORIE **B: March 25, 2004**
10th NGS-Harrisburg; 3rd NGS-Louisville; 1st New York State Fair; 1st New York Spring Carousel Show. *Kyle Ripley, Cortland, NY*

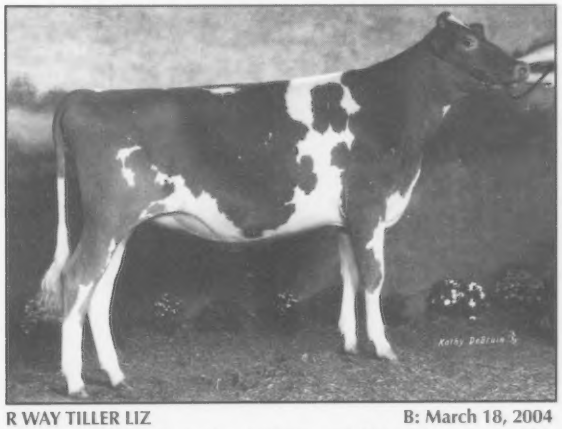

R WAY TILLER LIZ **B: March 18, 2004**
1st NGS-Harrisburg; 1st NGS-Madison; 3rd Ohio State Fair; 1st Ohio Spring Dairy Expo. *Ashlee Dietz, Southington, OH*

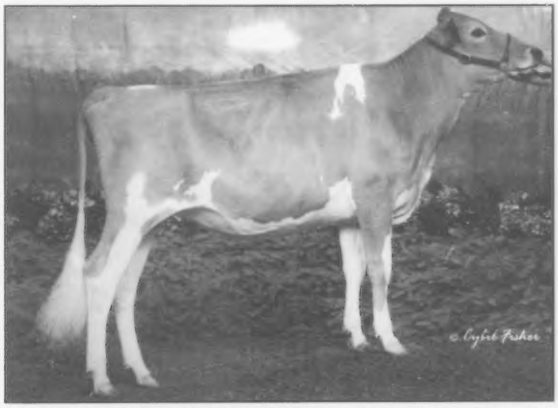

WARWICK MANOR MAGNUM KATHY **B: March 3, 2004**
2nd NGS-Harrisburg; 2nd Maryland State Fair. *Kevin & Dina Stoltzfus, East Earl, PA*

All-American Contest 2005

Intermediate Yearling Heifers

Sponsored by Pennsylvania Guernsey Breeders' Assoc.

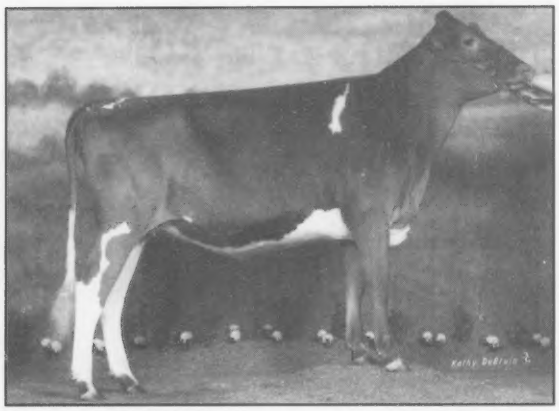

CEDAR WAY VILTER KORTNEY **B: January 1, 2004**
6th NGS-Madison; 4th NGS-Louisville. *Tyler Chupp, Inola, OK*

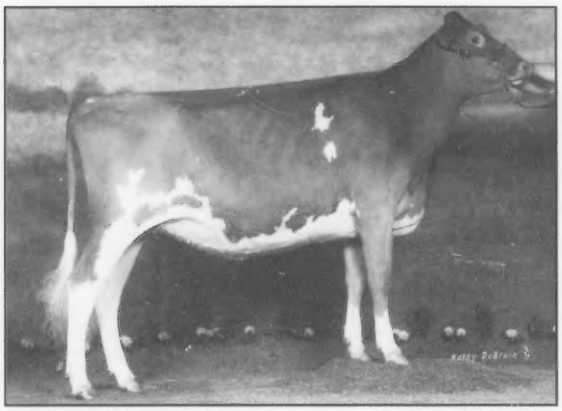

GUERNSEY PRAIRIE TILLER SASSY **B: December 4, 2003**
4th NGS-Madison; 3rd NGS-Louisville; 1st & Junior Champion Wisconsin State Show. *Scott Weisensel, Marshall, WI*

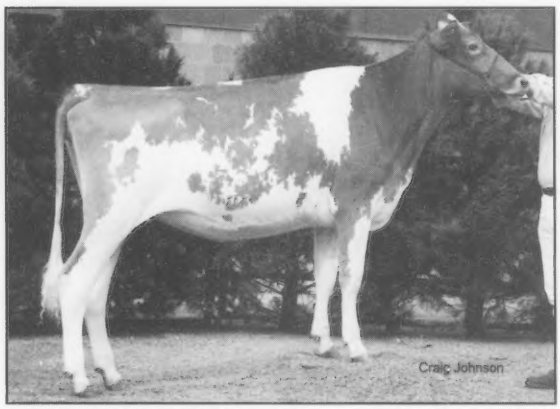

HICKMAN VALLEYS LOREDO SCAMP **B: December 10, 2003**
2nd NGS-Louisville; 1st Kentucky State Fair; 2nd Mid-South Fair. *Mike-Hickman & Phillip Perkins, Shelbyville, TN*

MILLBORNE DEEMAND LIBERTY **B: December 26, 2003**
2nd NGS-Harrisburg; 3rd NGS-Madison; 1st Eastern States Exposition. *P. Morey Miller, Granby, CT*

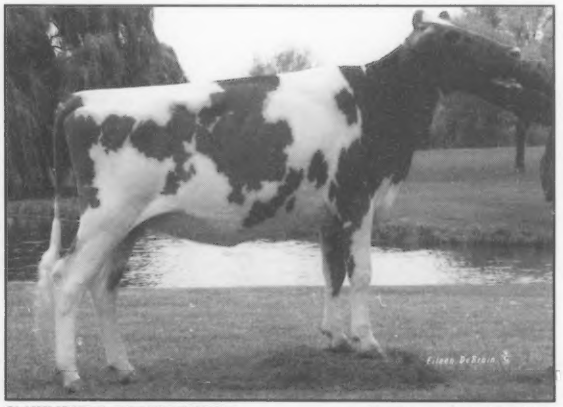

SMITHFIELD TILLER KRISTY **B: December 27, 2003**
3rd NGS-Harrisburg; 2nd NGS-Madison; 1st NGS-Louisville. *Justin Pierce, Gray, TN*

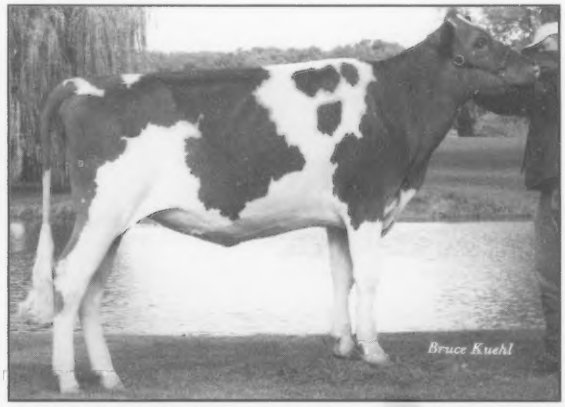

SNIDERS TILLER AUSTIN-ET **B: February 4, 2004**
1st NGS-Harrisburg; 1st NGS-Madison; 1st Georgia National. *Marcus Sims, Clinton, SC*

All-American Contest 2005

All Senior Yearling Heifers

Sponsored by New York Guernsey Breeders' Co-op

CEDAR WAY DIRECTOR KRISTIE **B: September 14, 2003**
1st NGS-Madison; 1st & Reserve Junior Champion Iowa State Fair. *John & Pam Arnold, Waverly, IA*

GURN Z MEADOW TL GLORA LAUREN **B: September 2, 2003**
4th NGS-Madison; 1st & Junior Champion NGS-Louisville; 1st Wisconsin State Fair. *Kristi L. Orchard DVM, Janesville, WI*

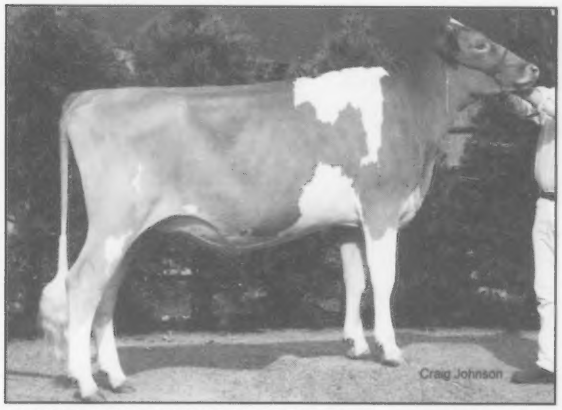

HICKMAN VALLEY DEEMAND BLOOM **B: October 10, 2003**
2nd NGS-Louisville; 1st & Reserve Junior Champion Kentucky State Fair; 1st Mid-South Fair. *Matthew Manery, Shelbyville, TN*

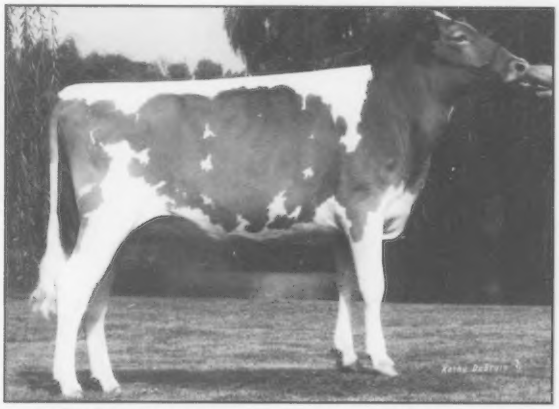

LITTLEFIELDS VISA SASSY **B: September 3, 2003**
2nd NGS-Harrisburg; 8th NGS-Madison; 5th NGS-Louisville; 1st New York State Fair. Alison *Littlefield, Watertown, NY*

SNIDERS STARDUST DELTA **B: September 5, 2003**
1st NGS-Harrisburg; 2nd NGS-Madison; 1st & Junior Champion Maryland State Fair. *Kendy Gable, New Enterprise, PA*

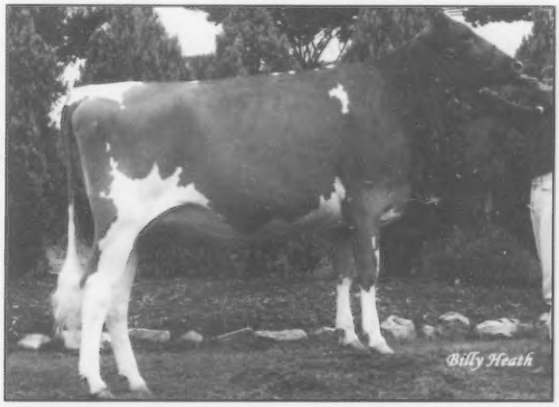

SUNRISE GOLDIE LUX **B: September 18, 2003**
3rd NGS-Louisville; 1st & Junior Champion North Carolina State Fair; 1st South Carolina State Fair; 1st & Reserve junior Champion Dixie Classic. *Sarah Wylie & Ashley Bridges, Linwood, NC*

All-American Contest 2005

Junior Best Three Females

Bred by Four Winds, Hartland, WI - 1st NGS-Madison; 2nd NGS-Louisville; 1st Wisconsin State Fair

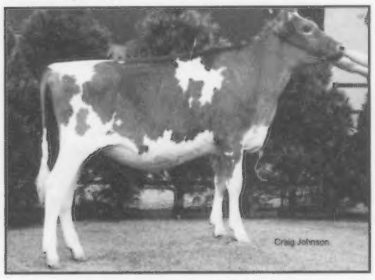

FOUR WINDS TILLER DESTINY

FOUR WINDS PERFECT DEBBIE

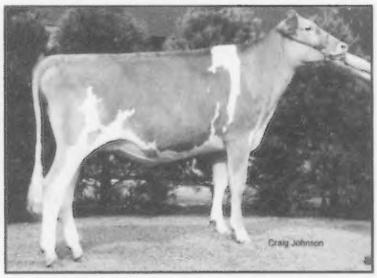

FOUR WINDS DEEMAND BLOSSOM

Bred by Gurn-Z Meadow, Janesville, WI - 1st NGS-Louisville

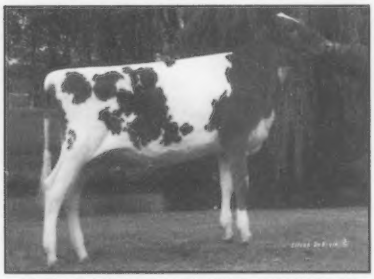

GURN Z MEADOW TILLER C CHARLEE-ET

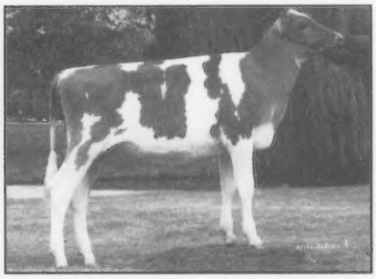

GURN Z MEADOW CALYPSOS CORRYNN-ET

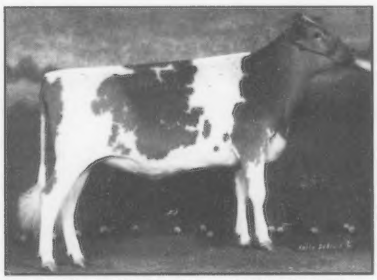

GURN Z MEADOW TL GLORA LAUREN

Bred by Snider Homestead, New Enterprise, PA - 2nd NGS-Madison

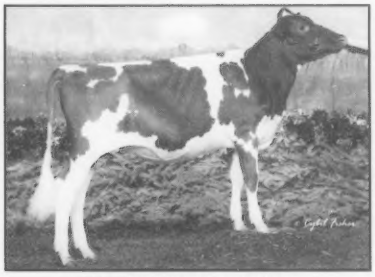

SNIDERS LORAL BLAHNIK

SNIDERS TURLEY ADELADE

SNIDERS STARDUST DELTA

Bred by Warwick Manor, East Earl, PA - 2nd NGS-Harrisburg

WARWICK MANOR VISA SIDNEY

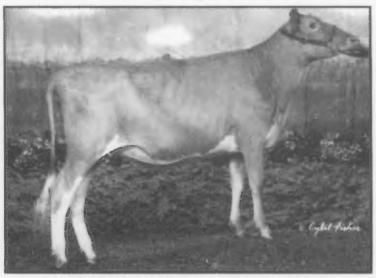

WARWICK MANOR DALLAS NANCY

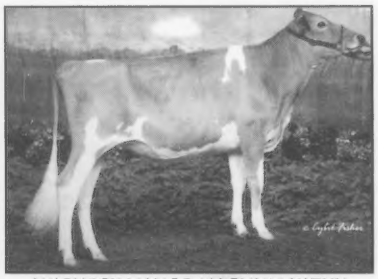

WARWICK MANOR MAGNUM KATHY

All-American Contest 2005

Junior 2-Year-Old Cows

Sponsored by Peirce, Dunn & St. Croix County Guernsey Breeders' Association, WI

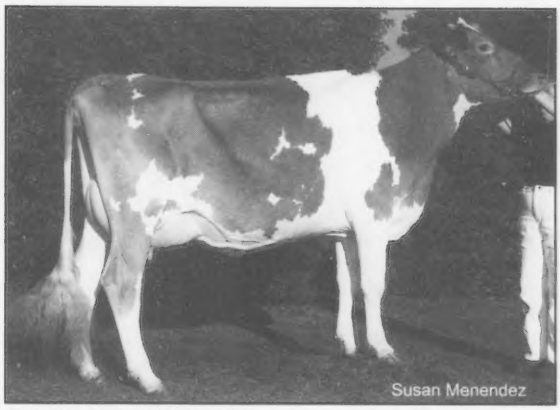

BURGESS FARM ROYS PURITY **B: May 28, 2003**
1st, Senior Champion & Grand Champion Eastern States Exposition. *Duane Burgess, Bradford, VT*

COULEE CREST TILLER SERENA **B: March 3, 2003**
1st NGS-Madison; 1st NGS-Louisville; 1st & Grand Champion Kentucky State Fair. *John & Bonnie Ayars & Sons and Kenny Manion, Mechanicsburg, OH (Previously shown by Southern Justice Syndicate, Magnolia, KY)*

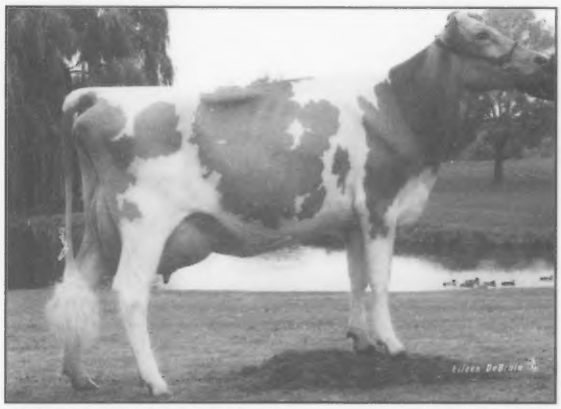

LAVON FARMS VALIANT SUE **B: April 3, 2003**
3rd NGS-Madison; 3rd NGS-Louisville; 2nd Fight Bac 2-Year-Old Futurity. *Lavon Farms, Plano, TX*

MARODORE REGIS VALERIE **B: August 8, 2003**
2nd NGS-Louisville. *Seth & Kaleb Kohler, Baltimore, OH*

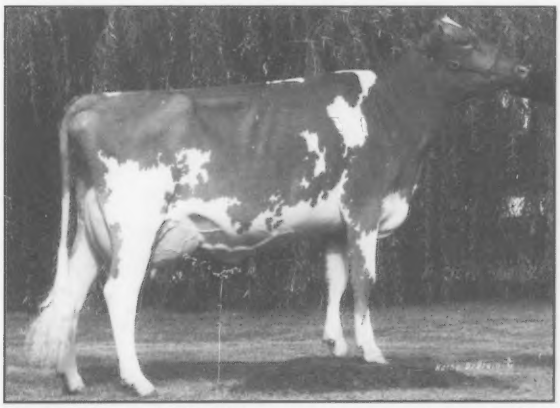

MILLBORNE TILLER HANNAH **B: May 13, 2003**
2nd NGS-Harrisburg; 2nd NGS-Madison. *P. Morey Miller, Granby, CT*

SNIDERS ABBOT KLOEY **B: March 23, 2003**
1st NGS-Harrisburg. *Kendy Gable, New Enterprise, PA*

All-American Contest 2005

Senior 2-Year-Old Cows

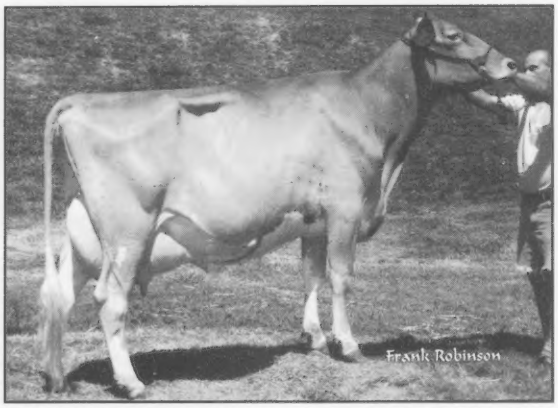

BOEHLES ARTIST FRANKIE **B: September 26, 2002**
1st & Grand Champion NGS-Sacramento. *Frank & Patti Faria, Escalon, CA*

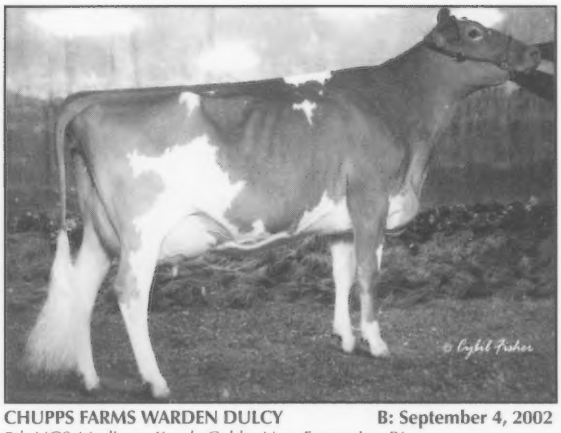

CHUPPS FARMS WARDEN DULCY **B: September 4, 2002**
5th NGS-Madison. *Kendy Gable, New Enterprise, PA*

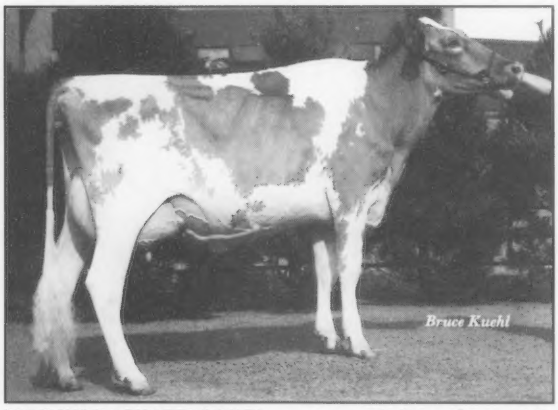

FOUR WINDS FAYETTE JUBILEE **B: November 4, 2002**
1st NGS-Madison; 2nd NGS-Louisville; 1st Fight Bac 2-Year-Old Futurity; 1st & Intermediate Champion Wisconsin State Show; 1st & Reserve Grand Champion Wisconsin State Fair. *Clark & Joy Vilter, Hartland, WI*

GURN Z MEADOW TROPIC MOONBEAM **B: December 23, 2002**
3rd NGS-Madison; 1st NGS-Louisville; 2nd Wisconsin State Fair; 4th Fight Bac 2-Year-Old Futurity. *Julie Orchard, Janesville, WI*

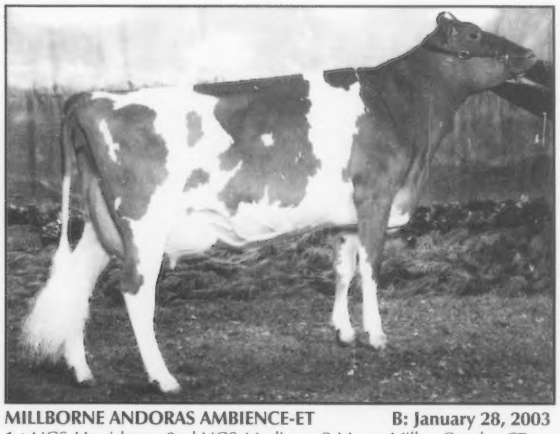

MILLBORNE ANDORAS AMBIENCE-ET **B: January 28, 2003**
1st NGS-Harrisburg; 2nd NGS-Madison. *P. Morey Miller, Granby, CT*

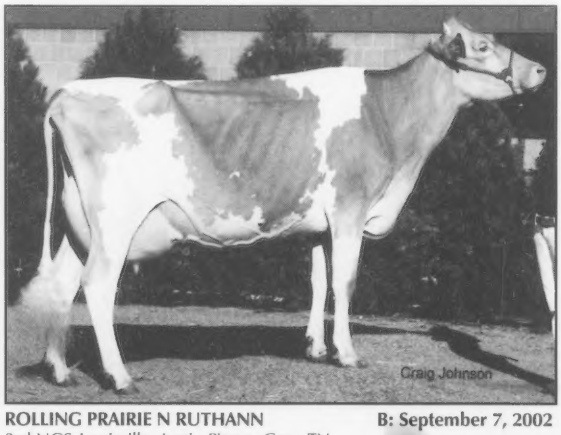

ROLLING PRAIRIE N RUTHANN **B: September 7, 2002**
3rd NGS-Louisville. *Justin Pierce, Gray, TN*

Junior 3-Year-Old Cows

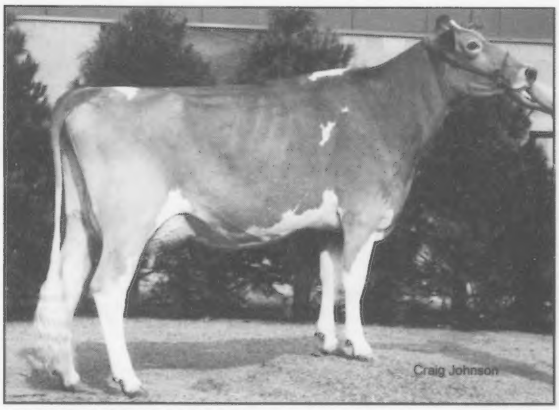

CAMPBELLS REGAL BRESHETA **B: August 22, 2002**
2nd NGS-Louisville; 1st Ozark Empire Fair; 1st Mid-South Fair; 1st Missouri State Fair. *Arrow Head Guernseys & R. Stanley Campbell, Union, MO*

GOLDPRINT ROYAL RIPLLE **B: March 1, 2002**
3rd NGS-Louisville; 2nd & Best Udder Guernsey Gold Futurity. *Sarah Wylie & Austin Knapp, Epworth, IA*

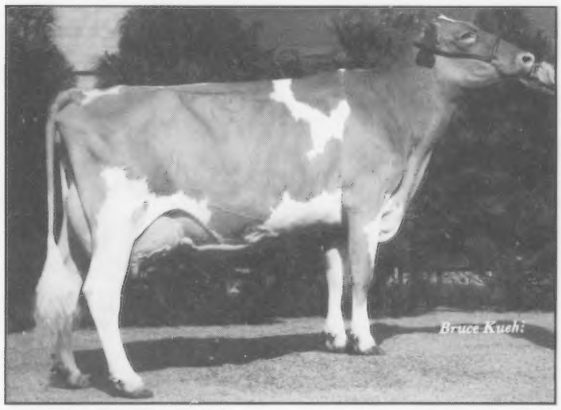

LAND OF LIVING G RALLY **B: April 6, 2002**
2nd NGS-Madison; 1st NGS-Louisville; 1st Ohio State Fair. *John & Bonnie Ayars & Sons, Mechanicsburg, OH*

SNIDERS GOLDUST SIDNEY **B: August 4, 2002**
1st & Reserve Intermediate Champion NGS-Harrisburg; 1st NGS-Madison; 5th NGS-Louisville; 1st Maryland State Fair; 1st Pennsylvania Futurity; 5th Guernsey Gold Futurity. *Kendy Gable, New Enterprise, PA*

STRAUCH FARMS BANG MYSTERY **B: March 6, 2002**
1st 3-Year-Old NGS-Sacramento. *Frank & Patti Faria, Escalon, CA*

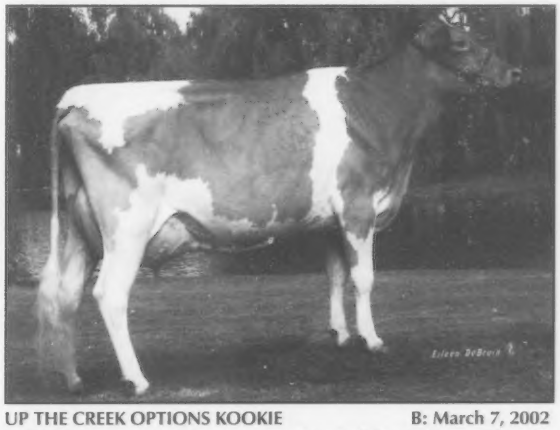

UP THE CREEK OPTIONS KOOKIE **B: March 7, 2002**
3rd NGS-Madison; 1st Minnesota State Fair; 3rd Kings Mill Farm II Futurity. *Karen Anderson, Lester Prairie, MN*

All-American Contest 2005

Senior 3-Year-Old Cows

Sponsored by Oklahoma Guernsey Breeders' Assoc.

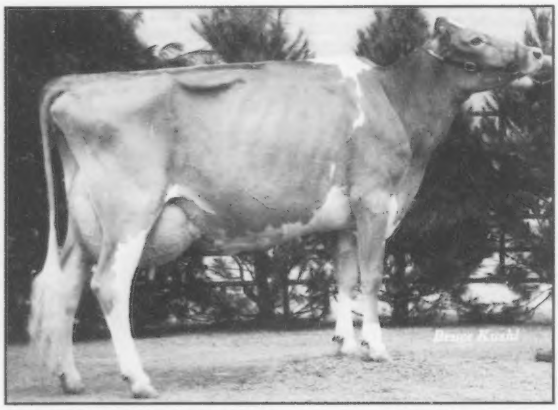

DIX LEE MOONSHINE VOODOO **B: October 31, 2001**
2nd & Reserve Intermediate Champion NGS-Louisville; 1st Ozark Empire Fair; 1st Guernsey Gold Futurity. *Travis Dixon, Phillipsburg, MO*

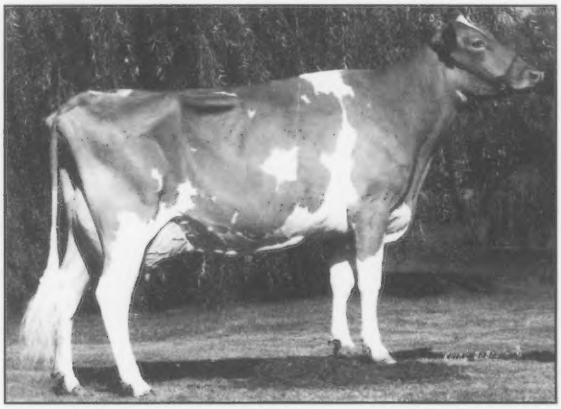

LANTZ FARM ENHANCER MARCI-ET **B: September 5, 2001**
3rd NGS-Madison. *Randy Knapp & Family, Epworth, IA*

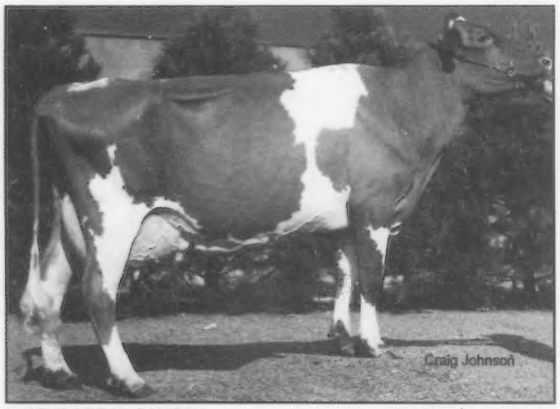

MOENS LORAL CAMRIN **B: October 7, 2001**
1st, Best Udder of Show & Grand Champion NGS-Harrisburg; 4th NGS-Madison; 8th NGS-Louisville; 2nd Ohio State Fair; 1st & Reserve Grand Champion Georgia National. *Taylor Ayars & James Sims, Mechanicsburg, OH*

PINE DRIVE POKER LADY **B: February 1, 2002**
2nd NGS-Harrisburg; 2nd & Reserve Intermediate Champion NGS-Madison. *P. Morey Miller, Granby, CT*

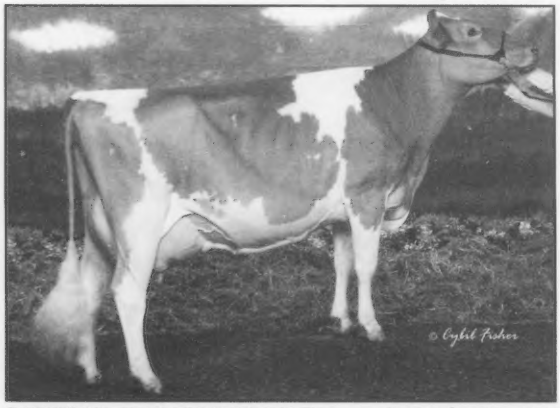

SNIDERS MR. LUCK GEORGIES GAL-TW **B: October 24, 2001**
3rd NGS-Harrisburg; 1st & Grand Champion New York Spring Carousel; 2nd Pennsylvania Futurity; 1st & Reserve Grand Champion Pennsylvania Farm Show. *Kendy Gable, New Enterprise, PA*

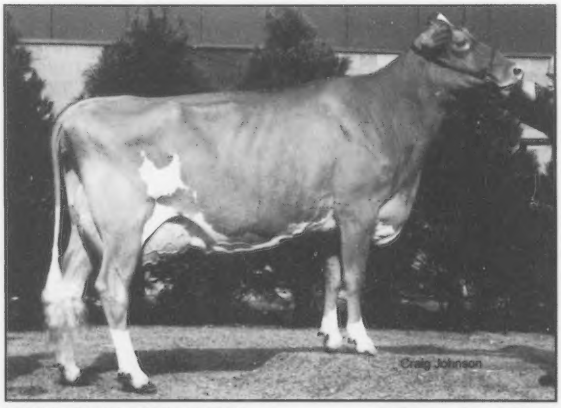

SPRING RIVER ROYAL HAPPY **B: September 2, 2001**
1st, Int. Champion, Best Udder of Show & Res. Grand Champion NGS-Madison; 1st, Int. Champion, Best Udder of Show & Res. Grand Champion NGS-Louisville; 1st Kingsmill Futurity; 1st & Grand Champion OH State Fair. *John & Bonnie Ayars & Sons and Kenny Manion, Mechanicsburg, OH*

4-Year-Old Cows

FOUR WINDS DESTINY CHILD **B: June 20, 2001**
1st, Senior Champion & Grand Champion NGS-Madison; 1st & Reserve Senior Champion NGS-Louisville. *Clark & Joy Vilter, Hartland, WI*

MAPLEHURST VALIANT KATINA **B: September 26, 2000**
4th NGS-Madison; 1st & Grand Champion Wisconsin State Fair; 1st & Reserve Grand Champion Wisconsin State Show. *Steven & Randy Sievert and Deb Lakey, Madison, WI*

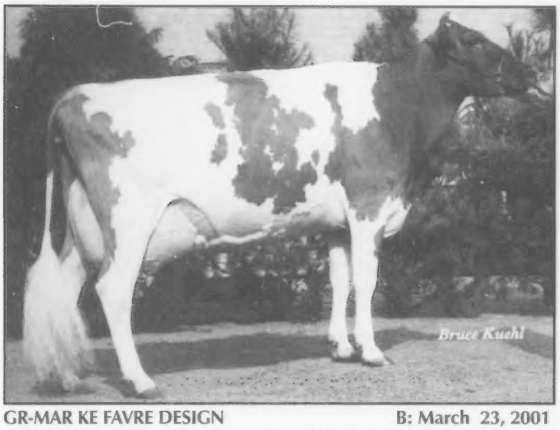

GR-MAR KE FAVRE DESIGN **B: March 23, 2001**
3rd NGS-Louisville; 1st & Reserve Grand Champion Ohio State Fair. *John & Bonnie Ayars & Sons and Kenny Manion, Mechanicsburg, OH*

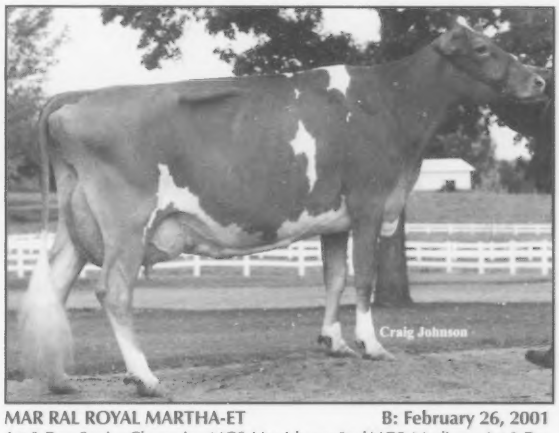

MAR RAL ROYAL MARTHA-ET **B: February 26, 2001**
1st & Res. Senior Champion NGS-Harrisburg; 2nd NGS-Madison; 1st & Res. Grand Champion Indiana State Fair; 1st & Res. Grand Champion Mid-West Guernsey Classic. *Ralph Turley and Verl Weaver, Orient, OH*

SNIDERS OMNI AEROLIN **B: October 4, 2000**
2nd NGS-Harrisburg; 3rd NGS-Madison; 6th NGS-Louisville; 1st & Reserve Grand Champion Maryland State Fair. *Chad Yoder, New Enterprise, PA*

SUNRISE MAGICMAN MELODY **B: October 29, 2000**
2nd NGS-Louisville; 1st Dry Cow Ohio State Fair. *John & Bonnie Ayars & Sons and Kenny Manion, Mechanicsburg, OH*

All-American Contest 2005

5-Year-Old Cows

Sponsored by Iowa Guernsey Breeders' Association

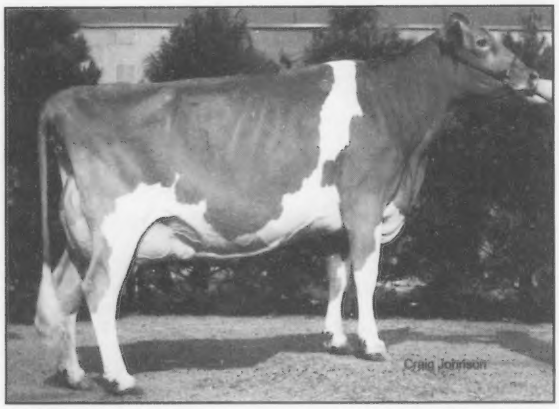

CAMPBELLS KINGS ICICLE **B: May 26, 2000**
3rd NGS-Louisville; 1st Dry Cow Ozark Empire Fair; 3rd Dry Cow Missouri State Fair. *R. Stanley Campbell & Arrow Head Guernseys, Union, MO*

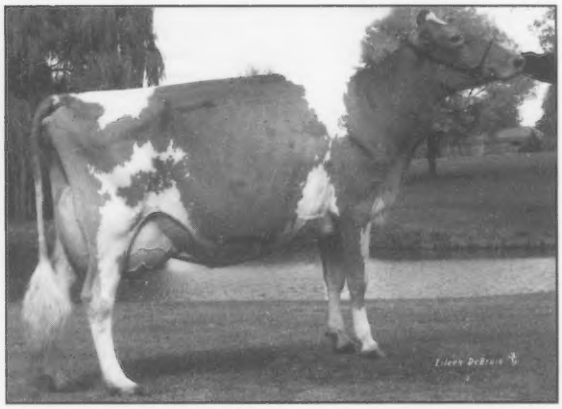

LAVON FARMS DEMETIUS CYCLE **B: December 2, 1999**
1st NGS-Madison; 4th NGS-Louisville; 3rd Ozark Empire Fair. *Lavon Farms, Plano, TX*

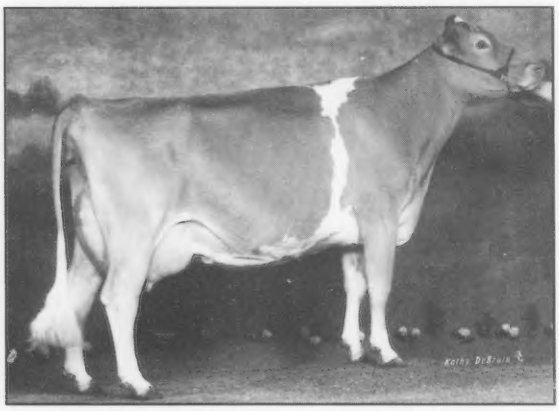

LAVON FARMS VALIANT ROYAL **B: June 27, 2000**
1st NGS-Louisville. *Lavon Farms, Plano, TX*

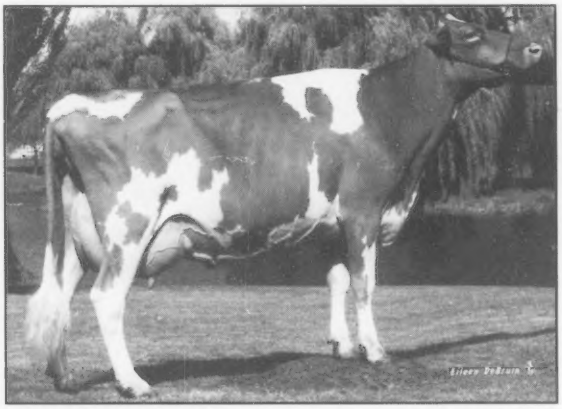

MARSHDENE MAGIC MARY **B: March 4, 2000**
2nd NGS-Madison; 1st, Best Udder of Show & Grand Champion Wisconsin State Show; 1st Minnesota State Fair. *Dykshorns, Hart, Morris & Nuttleman, Bangor, WI*

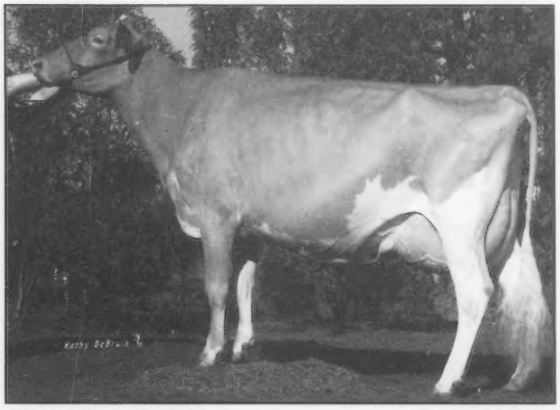

R WAY ROYAL OAK FAYE **B: June 12, 2000**
1st, Best Udder of Show & Reserve Grand Champion New York Spring Carousel. *P. Morey Miller, Granby, CT*

SNIDERS LORAL PARRY **B: August 24, 2000**
1st NGS-Harrisburg; 2nd NGS-Louisville; 1st & Grand Champion Maryland State Fair. *Aaron Gable, New Enterprise, PA*

All-American Contest 2005

Aged Cows

Sponsored by Idle Neer Farm, Letts, IA

CHUPPS FARM GOLDSTAR DAZZLE **B: July 22, 1998**
1st, Senior Champion & Grand Champion NGS-Louisville. *Tyler Chupp, Inola, OK*

FISHDAM BOSSMAN IRIS **B: September 26, 1998**
4th NGS-Louisville; 1st & Grand Champion South Carolina State Fair; 1st, Grand Champion & Supreme Champion Georgia National. *Harrison Lee Kelly, Clinton, SC*

GURN Z MEADOW CHAR CALYPSO **B: March 23, 1998**
3rd NGS-Madison; 3rd NGS-Louisville; 1st Wisconsin State Fair. *Jennifer Lee Orchard, Janesville, WI*

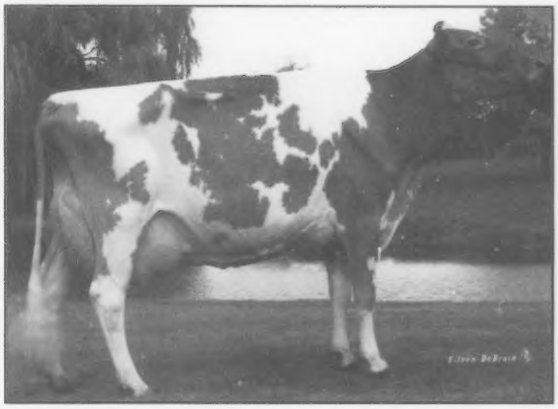

RAINBOW GOLIATH GEMINI **B: November 25, 1998**
2nd NGS-Madison; 2nd NGS-Louisville; 1st Ozark Empire Fair. *Lavon Farms, Plano, TX*

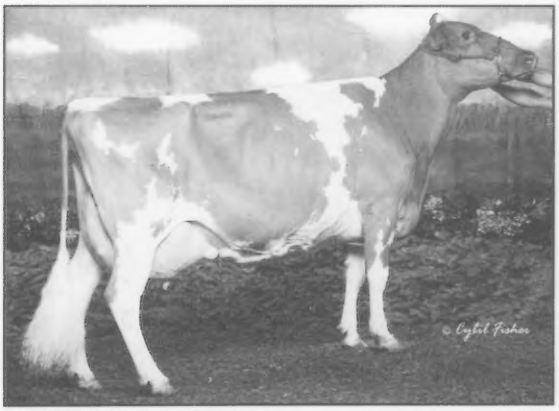

SNIDERS PERFECT BRENDEN **B: January 24, 1998**
1st, Senior Champion & Reserve Grand Champion NGS-Harrisburg; 1st & Reserve Senior Champion NGS-Madison; 1st, Grand Champion & Supreme Champion Pennsylvania Farm Show. *Kendy Gable, New Enterprise, PA*

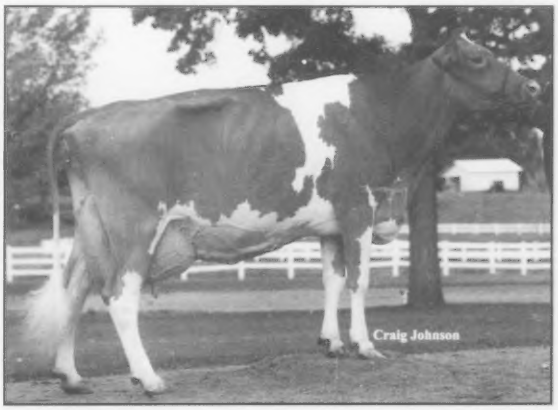

VILLA CREST I ANNE **B: June 10. 1999**
1st 100,000 lb. Cow All-American Dairy Show; 4th NGS-Madison; 1st & Grand Champion Indiana State Fair; 1st & Grand Champion Mid-West Guernsey Classic. *Marlys Weaver, Goshen, IN*

All-American Contest 2005

Total Performance Cows

Sponsored by Spencer Guernsey Farm, Lebanon, OR

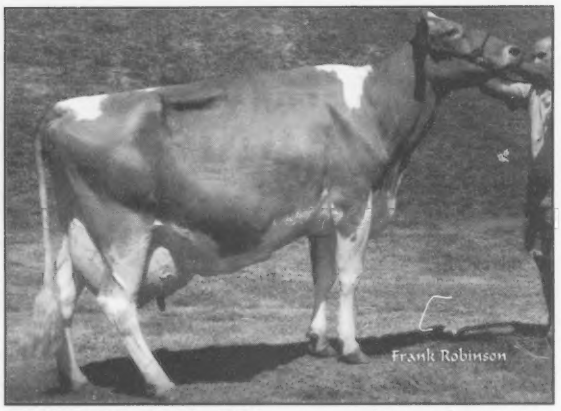

BAY MEADOW TRUMPET JUDY **B: November 15, 1998**
4-07 305D 17,790M 4.0% 719F 3.4% 597P
Total Performance Cow NGS-Sacramento
Frank & Patti Faria, Escalon, CA

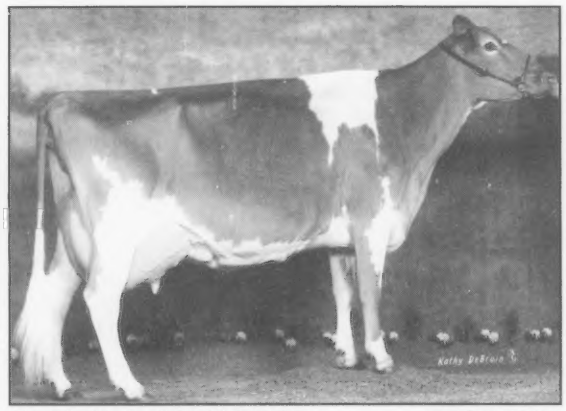

CHUPPS FARM GOLDSTAR DAZZLE **B: July 22, 1998**
5-07 305D 19,410M 3.5% 671F 3.2% 619P
Tyler Chupp, Inola, OK

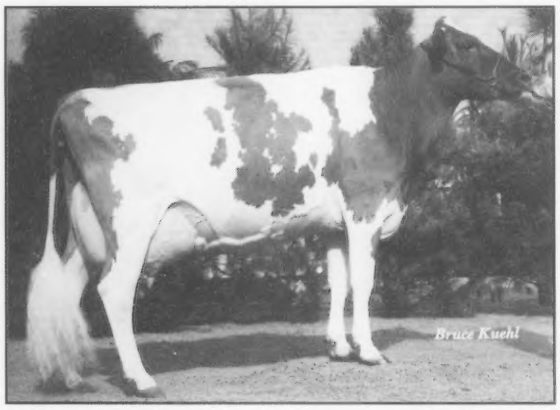

GR-MAR KE FAVRE DESIGN **B: March 23, 2001**
3-05 305D 26,970M 3.7% 992F 3.2% 865P
Total Performance Cow NGS-Louisville
John & Bonnie Ayars & Sons and Kenny Manion, Mechanicsburg, OH

SNIDERS LORRYS GEORGIE GIRL **B: April 25, 2000**
3-03 305D 15,730M 5.1% 808F 3.2% 511P
Aaron Gable, New Enterprise, PA

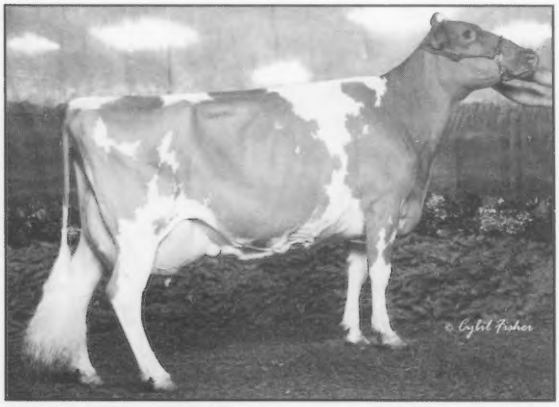

SNIDERS PERFECT BRENDEN **B: January 24, 1998**
6-07 305D 24,780M 3.7% 918F 3.4% 847P
Total Performance Cow NGS-Harrisburg & Madison
Kendy Gable, New Enterprise, PA

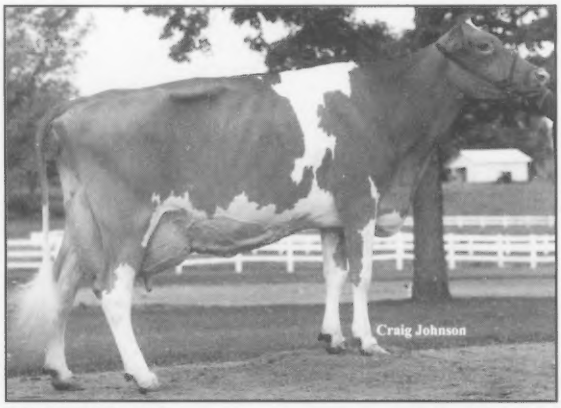

VILLA CREST I ANNE **B: June 10. 1999**
5-09 305D 24,310M 5.4% 1,311F 3.2% 772P
Marlys Weaver, Goshen, IN

All-American Contest 2005

Produce of Dam

Sponsored by Morey Miller, Granby, CT

Produce of Four Winds Perfect Serena

FOUR WINDS DEEMAND SABRINA

FOUR WINDS ROYAL SELENA-ET
3rd NGS-Madison; 1st NGS-Louisville;
3rd Wisconsin State Fair
Four Winds, Hartland, WI

Produce of Westlynn Tom Dee

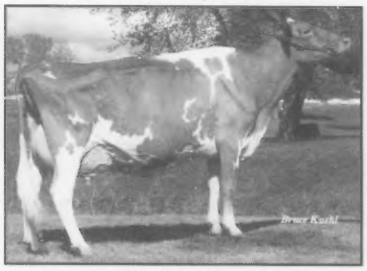

FOUR WINDS MM DEE DEE-ET

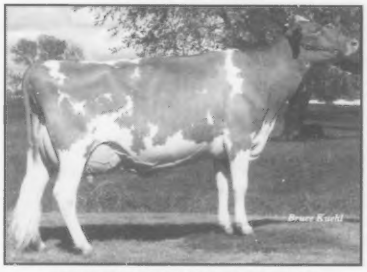

FOUR WINDS MM DEE DEITY-ET
1st NGS-Madison; 1st Wisconsin State Fair
Four Winds, Hartland, WI

Produce of Gurn Z Meadow Char Calypso

GURN Z MEADOW TILLER C CHARLEE-ET

GURN Z MEADOW CALYPSOS CORRYNN-ET
4th NGS-Madison; 2nd NGS-Louisville;
4th Wisconsin State Fair
Gurn-Z Meadow, Janesville, WI

Produce of Littlefields Ridge Sandy

LITTLEFIELDS VISA SASSY

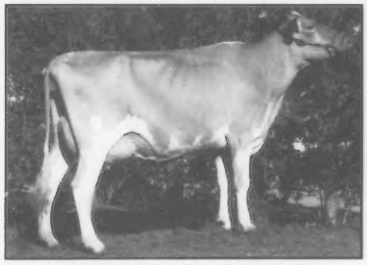

LITTLEFIELDS DOLLAR SANDLER
3rd NGS-Harrisburg; 1st New York State Fair
Littlefield Farms, Watertown, NY

Produce of Otter Meade Misery

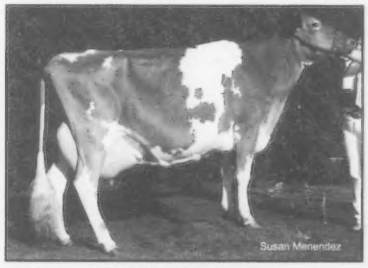

OTTER MEADE MISTIC

OTTER MEADE MAZIE
1st Champlain Valley Exposition; 1st Vermont State Fair; 1st Vermont State Guernsey Show
Otter Meade Farm, Florence, VT

Produce of Sniders Opp Georgie

SNIDERS LORRY GEORGIE GIRL

SNIDERS MR LUCK GEORGIES GAL-TW
1st NGS-Harrisburg
Snider Homestead, New Enterprise, PA

All-American Contest 2005

Senior Best Three Females

Sponsored by Larksdale Farm, Madison, WI

Bred by Four Winds #1, Hartland, WI - 2nd NGS-Madison

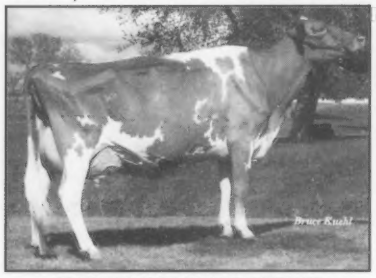
FOUR WINDS MM DEE DEITY-ET

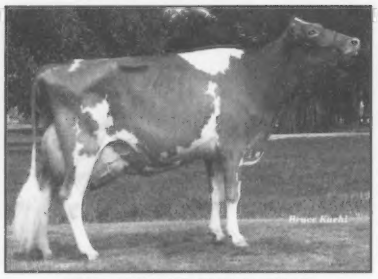
FOUR WINDS DESTINY CHILD

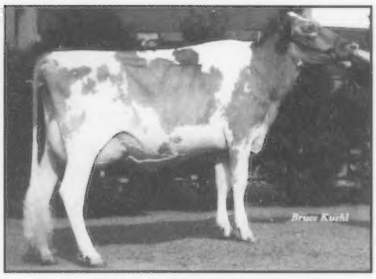
FOUR WINDS FAYETTE JUBILEE

Bred by Four Winds#2, Hartland, WI - 1st NGS-Louisville

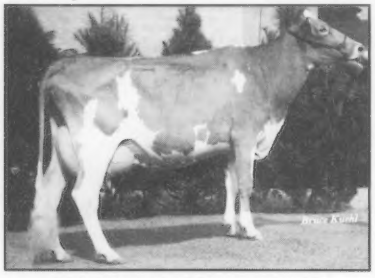
FOUR WINDS ROYAL SELENA-ET

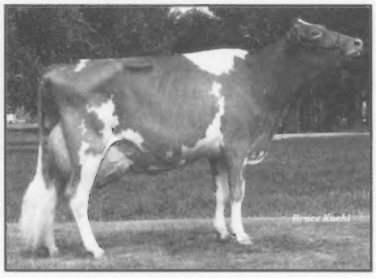
FOUR WINDS DESTINY CHILD

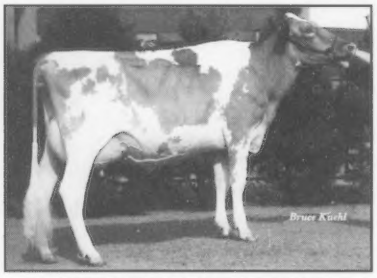
FOUR WINDS FAYETTE JUBILEE

Bred by Lavon Farms, Plano, TX - 2nd NGS-Louisville

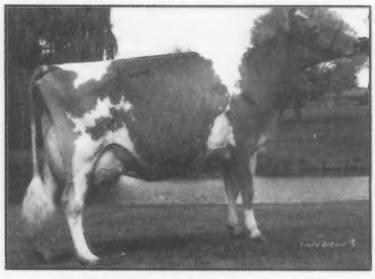
LAVON FARMS DEMETIUS CYCLE

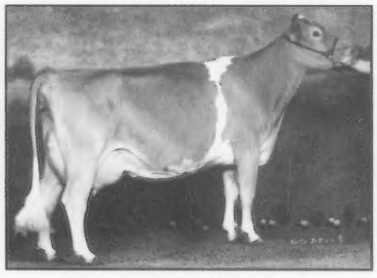
LAVON FARMS VALIANT ROYAL

LAVON FARMS VALIANT SUE

Senior Best Three Females

Sponsored by Larksdale Farm, Madison, WI

Bred by Littlefield Farms, Watertown, NY - 2nd NGS-Harrisburg

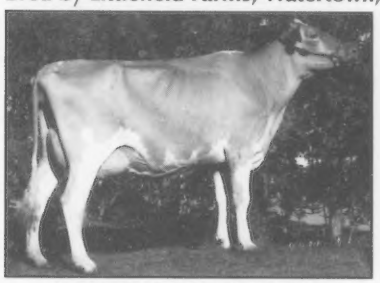

LITTLEFIELDS DOLLAR SANDLER

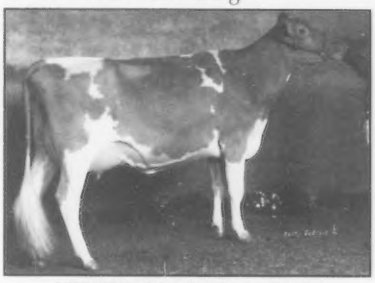

LITTLEFIELDS DOLLAR BACARDI

LITTLEFIELDS MM MONA LOLLY

Bred by Snider Homestead #1 - 1st NGS-Harrisburg

SNIDERS GOLDUST SIDNEY

SNIDERS LORAL PARRY

SNIDERS PERFECT BRENDEN

Bred by Snider Homestead #1 - 1st NGS-Madison

SNIDERS GOLDUST SIDNEY

SNIDERS OMNI AEROLIN

SNIDERS PERFECT BRENDEN

All-American Contest 2005

Exhibitor's Herd

FOUR WINDS MM DEE DEITY-ET

FOUR WINDS ROYAL SELENA

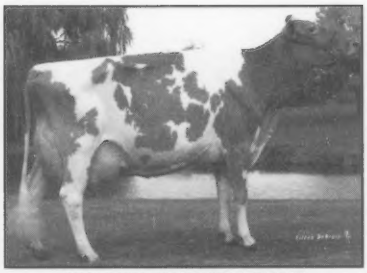

RAINBOW GOLIATH GEMINI

FOUR WINDS DESTINY CHILD

FOUR WINDS DESTINY CHILD

LAVON FARMS VALIANT ROYAL

FOUR WINDS FAYETTE JUBILEE

FOUR WINDS FAYETTE JUBILEE

LAVON FARMS VALIANT SUE

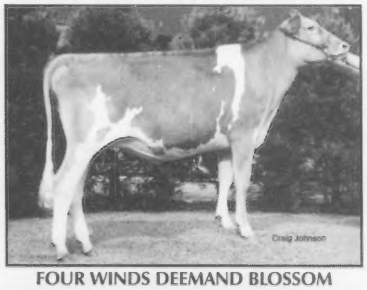

FOUR WINDS DEEMAND BLOSSOM

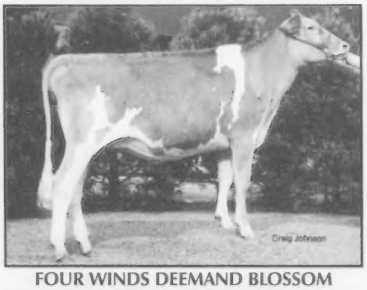

FOUR WINDS DEEMAND BLOSSOM

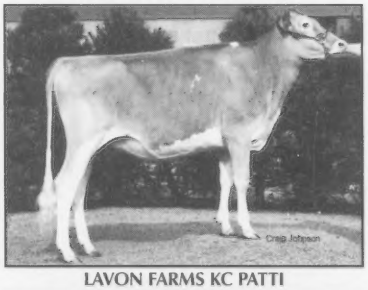

LAVON FARMS KC PATTI

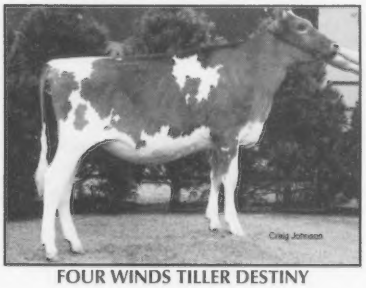

FOUR WINDS TILLER DESTINY
1st NGS-Madison
Four Winds #1, Hartland, WI

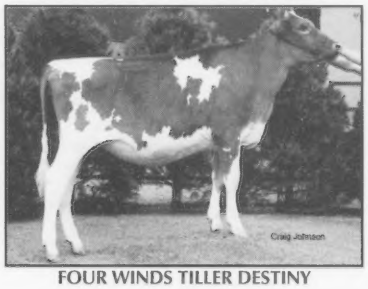

FOUR WINDS TILLER DESTINY
1st NGS-Louisville
Four Winds #2, Hartland, WI

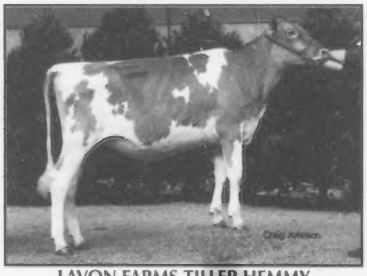

LAVON FARMS TILLER HEMMY
2nd NGS-Louisville
Lavon Farms, Plano, TX

All-American Contest 2005

Exhibitor's Herd

PINE DRIVE POKER LADY

SNIDERS PERFECT BRENDEN

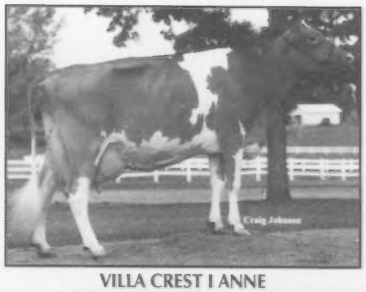

VILLA CREST I ANNE

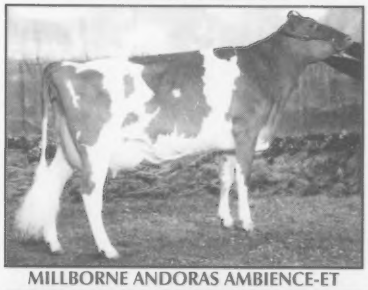

MILLBORNE ANDORAS AMBIENCE-ET

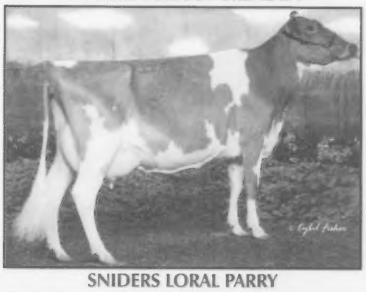

SNIDERS LORAL PARRY

MAR RAL ROYAL MARTHA-ET

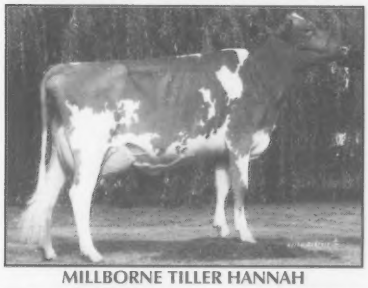

MILLBORNE TILLER HANNAH

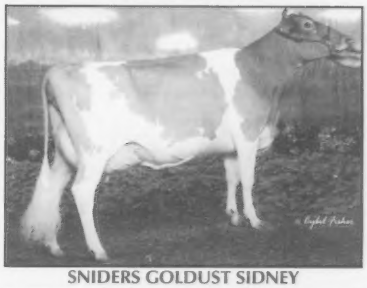

SNIDERS GOLDUST SIDNEY

VILLA CREST FAME REBA

MILLBORNE DEEMAND LIBERTY

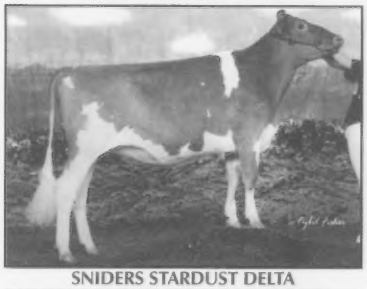

SNIDERS STARDUST DELTA

VILLA CREST FAME VENTURE

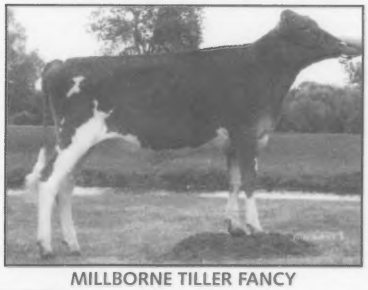

MILLBORNE TILLER FANCY
3rd NGS-Harrisburg; 3rd NGS-Madison
Millborne Farms, Granby, CT

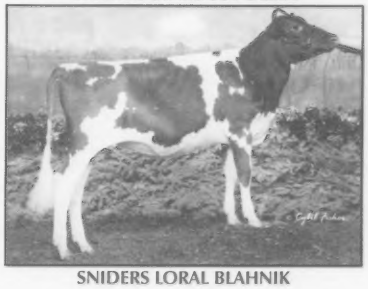

SNIDERS LORAL BLAHNIK
1st NGS-Harrisburg
Snider Homestead, New Enterprise, PA

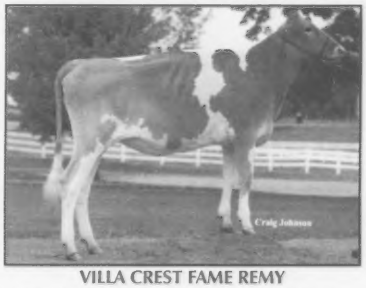

VILLA CREST FAME REMY
2nd NGS-Harrisburg; 1st Indiana State Fair;
1st Mid-West Guernsey Classic
Villa Crest Farm, Goshen, IN

All-American Contest 2005

Dam & Daughter

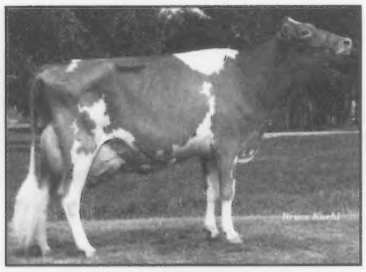

FOUR WINDS DESTINY CHILD

GURN Z MEADOW CHAR CALYPSO

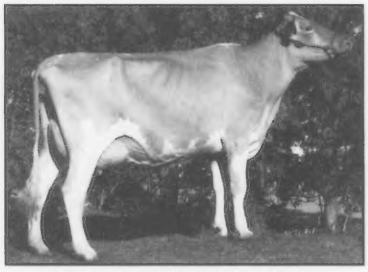

LITTLEFIELDS DOLLAR SANDLER

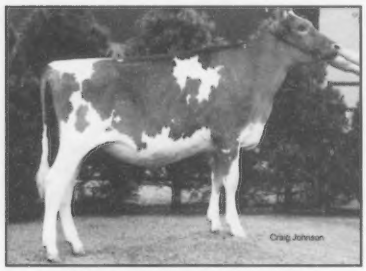

FOUR WINDS TILLER DESTINY
1st NGS-Madison; 1st NGS-Louisville
Four Winds, Hartland, WI

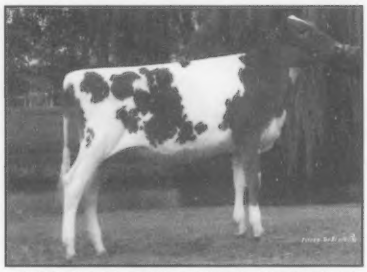

GURN Z MEADOW TILLER C CHARLEE-ET
2nd NGS-Madison; 2nd NGS-Louisville
Gurn-Z Meadow, Janesville, WI

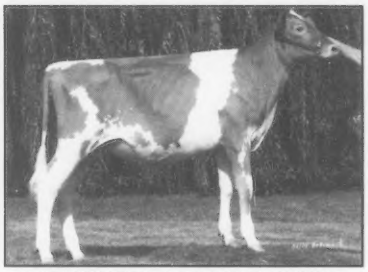

LITTLEFIELDS MAGICMAN SURVIVOR
3rd NGS-Harrisburg; 1st New York State Fair
Littlefield Farms, Watertown, NY

MARSHDENE MAGIC BONNIE

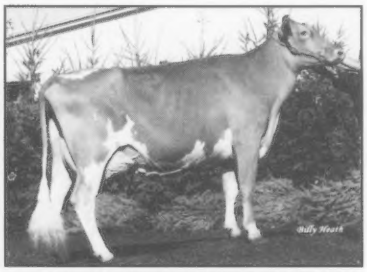

YELLOW CREEK POKER TAMI

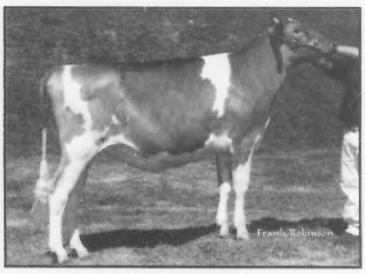

LOCKENESS TILLER BRITNEY
1st NGS-Sacramento
Lockeness, Hilmar, CA

WILLOW BROOK TILLER TORI
6th NGS-Harrisburg
Willow Brook Farm, Middlesex, PA

Junior Heifer Calves

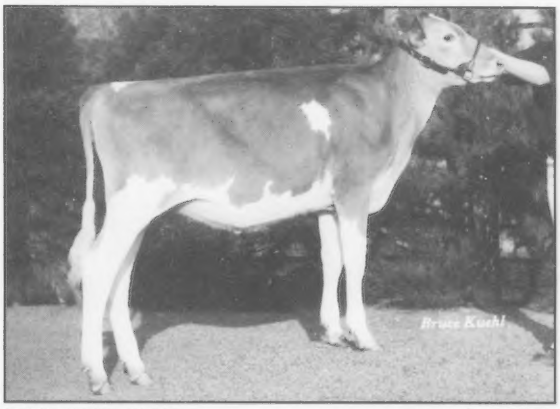

FOUR WINDS CADDEE **B: March 19, 2005**
9th NJS-Madison; 2nd NJS-Louisville; 1st & Reserve Junior Champion Wisconsin State Jr. Show. *Melanie Balinas (lessee), Hartland, WI*

GREEN SLOPES ESJ GOLDA **B: March 6, 2005**
2nd NJS-Harrisburg; 1st & Junior Champion Pennsylvania Jr. Dairy Show. *Tanner McDonald Walason, Imler, PA*

MISTY MEADOW TILLER LORETTA **B: March 8, 2005**
3rd NJS-Madison; 2nd Wisconsin State Jr. Show. *Janelle Peterson, Wilson, WI*

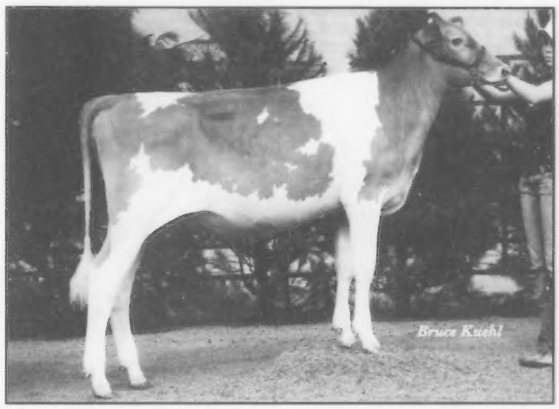

R WAY DEEMAND LILLY MAY **B: March 4, 2005**
4th NJS-Harrisburg; 1st NJS-Madison; 1st NJS-Louisville; 1st Ohio State Fair Jr. Show. *Ashlee Dietz, Southington, OH*

R WAY MAJOR LIBBY **B: March 5, 2005**
1st NJS-Harrisburg; 2nd NJS-Madison; 4th NJS-Louisville; 2nd Ohio State Fair Jr. Show. *Amber Dietz, Southington, OH*

WALNUT RIDGE KASH SEVEN UP-ET **B: March 25, 2005**
3rd NJS-Harrisburg; 2nd Maryland Field Day Jr. Show. *Kaitlin Moser, Middletown, MD*

Jr. All-American Contest 2005

Intermediate Heifer Calves

Sponsored by Ripley Farms, Cortland, NY

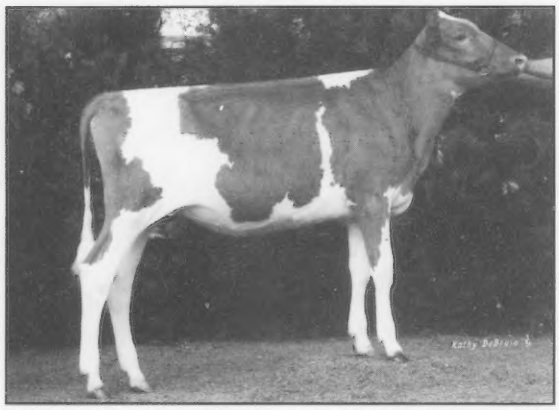

CHUPPS FARM ILLIAD FRANCIS **B: December 26, 2004**
6th NJS-Madison; 5th NJS-Louisville; 1st & Junior Champion Wisconsin State Jr. Show. *Mitchell & Kristen O'Malley, Gilman, WI*

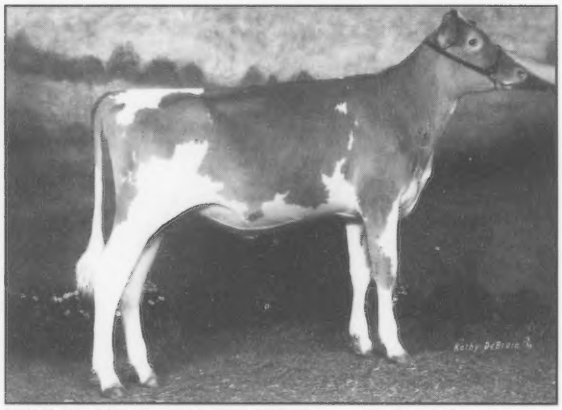

RIPLEY FARMS RO CONI DELIGHT-ET **B: December 11, 2004**
2nd NJS-Harrisburg. *Esther Ripley, Cortland, NY*

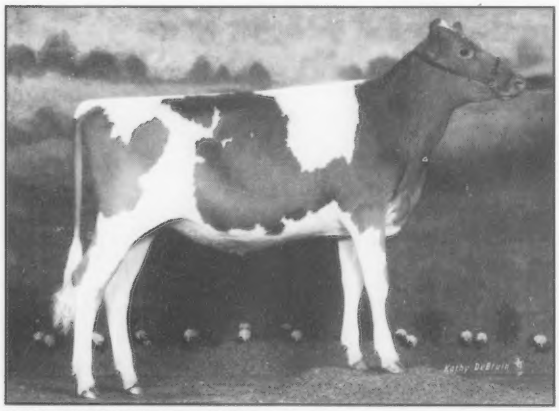

WALNUT LANE VISA GRACELLE **B: December 1, 2004**
4th NJS-Harrisburg; 1st NJS-Louisville; 3rd Pennsylvania Jr. Dairy Show. *Tobin Stuff, Mercersburg, PA*

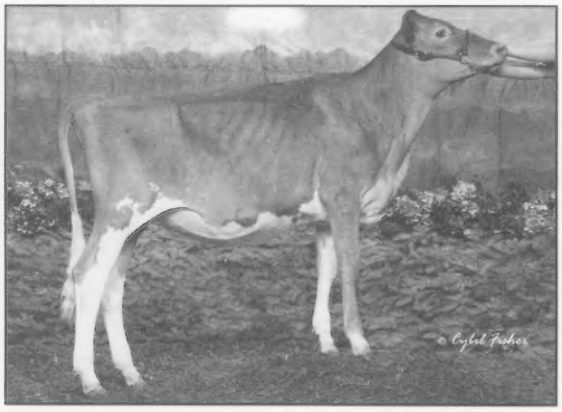

WARWICK MANOR BARRY BEA **B: December 1, 2004**
6th NJS-Harrisburg; 4th NJS-Madison; 2nd NJS-Louisville; 1st Ohio State Fair Jr. Show. *Christopher & Megan Raber, Creston, OH*

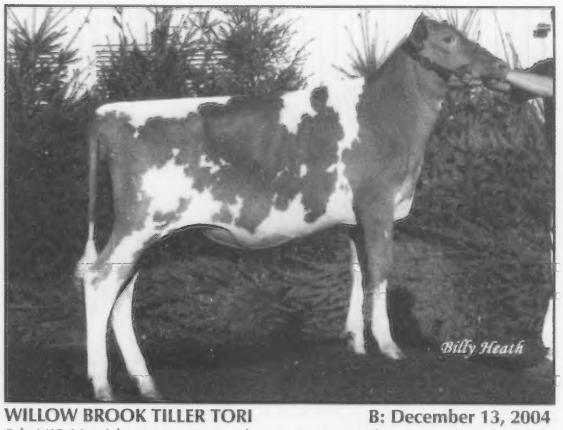

WILLOW BROOK TILLER TORI **B: December 13, 2004**
5th NJS-Harrisburg; 1st Pennsylvania Jr. Dairy Show. *Matthew P. Aiken, West Middlesex, PA*

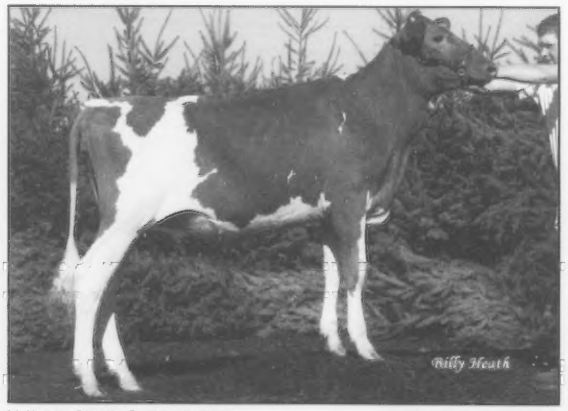

WINDY SPRING TYLER RED **B: December 2, 2004**
1st NJS-Harrisburg; 1st NJS-Madison. *Clayton Frey, Smithsburg, MD*

Jr. All-American Contest 2005

Senior Heifer Calves

Sponsored by Waukesha Tri-County Guernsey Breeders' Association, WI

CRESCENT LUXURY FAITH **B: September 27, 2004**
3rd NJS-Madison; 1st & Reserve Junior Champion Minnesota State Fair 4-H Show. *Mitchell Rosenfeld, Arlington, MN*

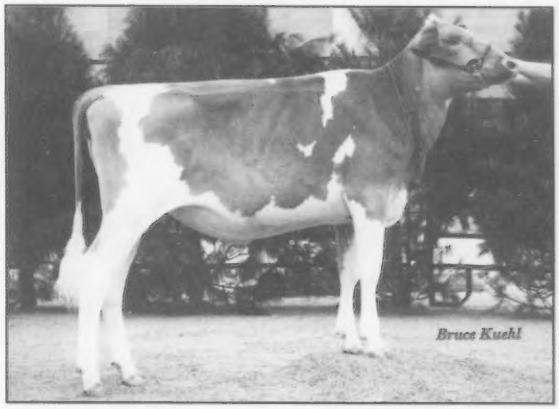

DIX LEE TYLER IZZY **B: September 24, 2004**
1st & Junior Champion NJS-Louisville. *Travis Dixon, Phillipsburg, MO*

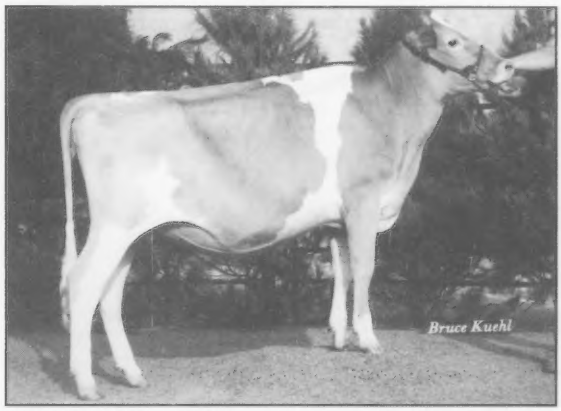

HARTDALE ROY SAMANTHA **B: September 9, 2004**
3rd NJS-Louisville; 1st & Junior Champion Illinois State Fair Jr. Show. *Paige Garner, Mulberry Grove, IL*

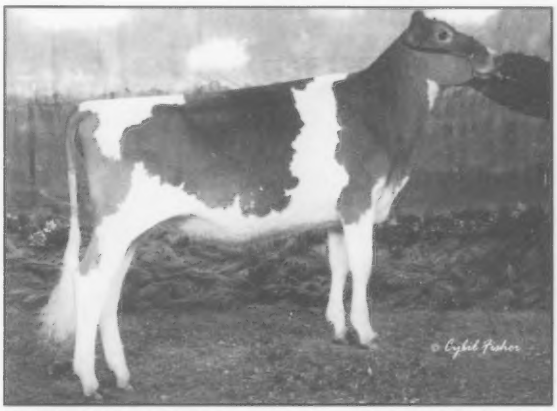

JARIS HILLS N TRACY **B: September 11, 2004**
4th NJS-Madison; 1st Wisconsin State Jr. Show. *Lindsay Morris, Watertown, WI*

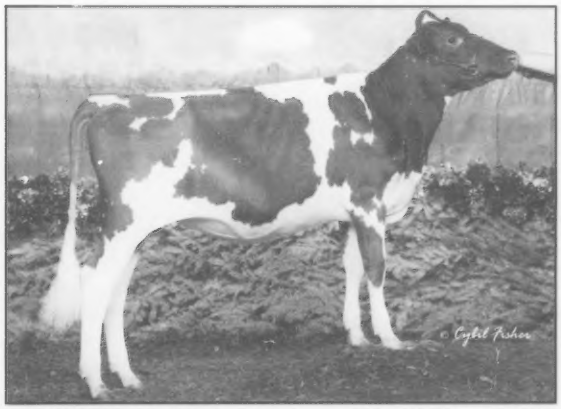

SNIDERS LORAL BLAHNIK **B: September 18, 2004**
1st NJS-Harrisburg; 1st NJS-Madison; 5th NJS-Louisville; 1st Pennsylvania Jr. Dairy Show. *Kendy Gable, New Enterprise, PA*

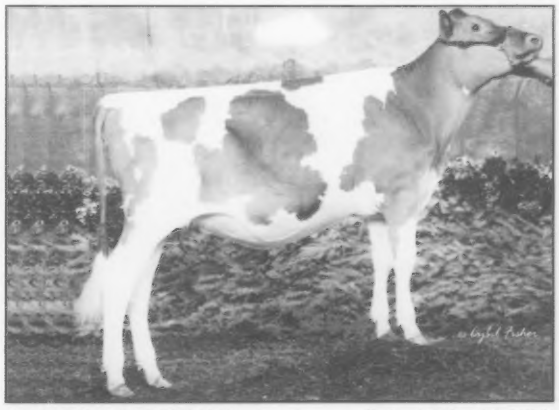

WHITE HALL TILLERS BARLEY **B: September 21, 2004**
2nd NJS-Harrisburg; 10th NJS-Louisville; 3rd Pennsylvania Jr. Dairy Show. *Addie Frantz, Waynesboro, PA*

Jr. All-American Contest 2005

Summer Yearling Heifers

Sponsored by Snider Homestead, New Enterprise, PA

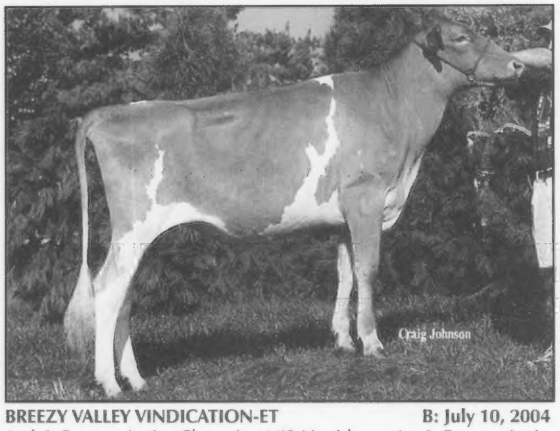

BREEZY VALLEY VINDICATION-ET **B: July 10, 2004**
2nd & Reserve Junior Champion NJS-Harrisburg; 1st & Reserve Junior Champion NJS-Louisville; 2nd Indiana State Fair Jr. Show. *Kaitlyn Welch (lessee), Parksville, KY*

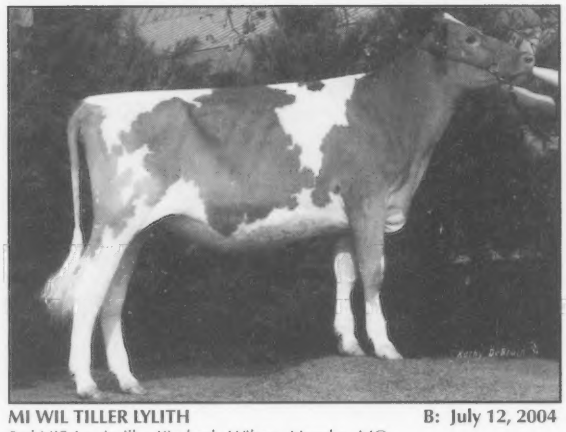

MI WIL TILLER LYLITH **B: July 12, 2004**
3rd NJS-Louisville. *Kimberly Wilson, Neosho, MO*

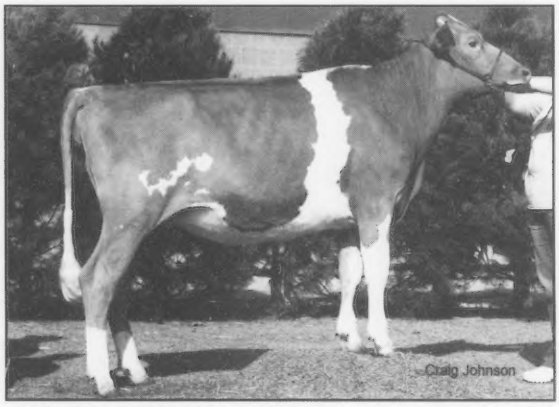

MOLEHILL V GOODNESS GRACIOUS **B: June 30, 2004**
2nd NJS-Louisville. *Megan Sexton, Parksville, KY*

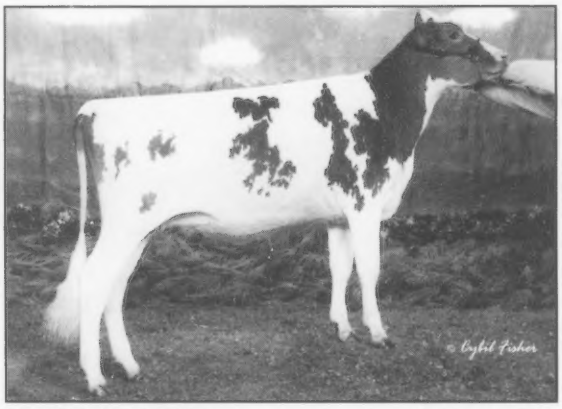

OAK LEAF MAN DREAMS **B: June 16, 2004**
1st NJS-Madison. *Taylor & Georgia Jirousek, Ellendale, MN*

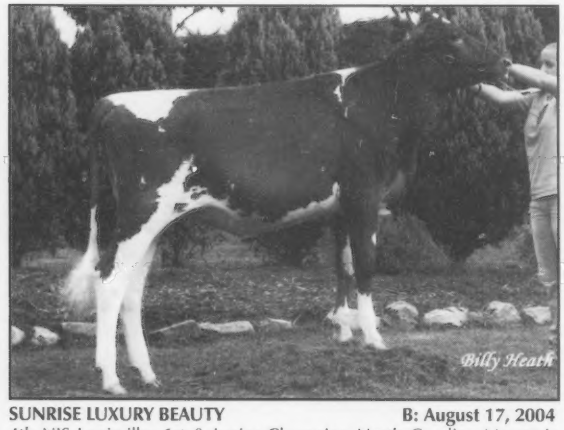

SUNRISE LUXURY BEAUTY **B: August 17, 2004**
4th NJS-Louisville; 1st & Junior Champion North Carolina Mountain State Jr. Show; 1st & Junior Champion Dixie Classic Jr. Show; 1st North Carolina State Fair Jr. Show. *Ryan Keith, Shelby, NC*

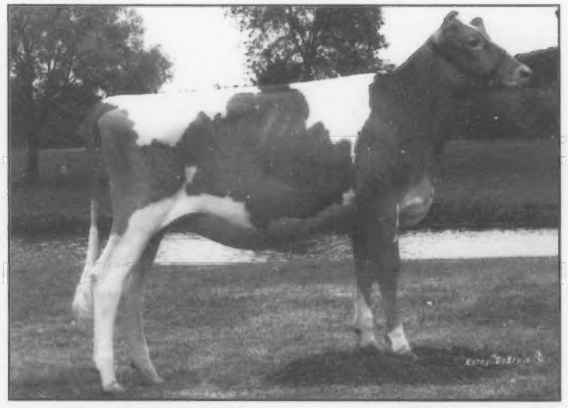

VILLA CREST FAME VENTURE **B: June 12, 2004**
1st & Junior Champion NJS-Harrisburg; 1st Indiana State Fair Jr. Show; 1st & Junior Champion All-Indiana Jr. Show. *Marlys Weaver, Goshen, IN*

Jr. All-American Contest 2005

Junior Yearling Heifers

Sponsored by Hollow View Farm & Warwick Manor, PA

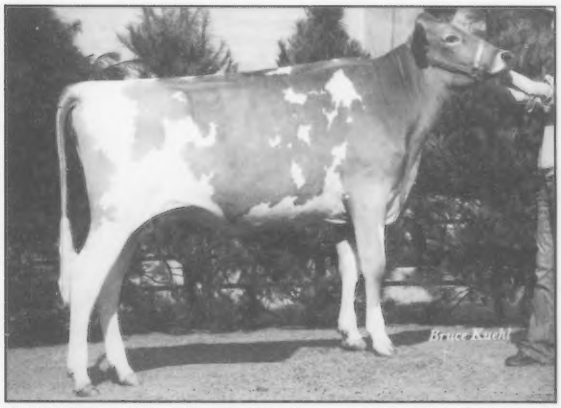

DOGWOOD LANE GAMBITS TRUDY **B: March 24, 2004**
3rd NJS-Madison; 1st NJS-Louisville; 3rd Ohio State Fair Jr. Show; 2nd Ohio Spring Dairy Expo Jr. Show. *Amber Dietz, Southington, OH*

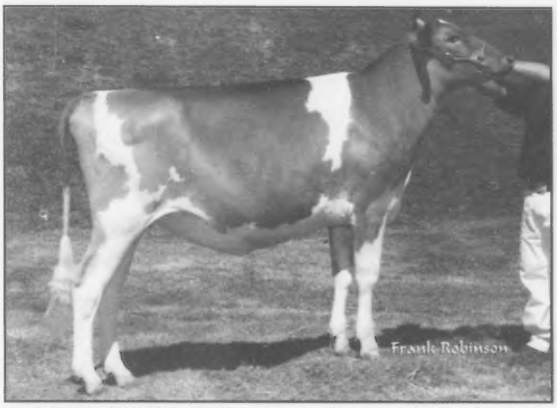

LOCKENESS TILLER BRITNEY **B: March 1, 2004**
4th NJS-Madison; 1st & Junior Champion NJS-Sacramento. *Sean Locke, Hilmar, CA*

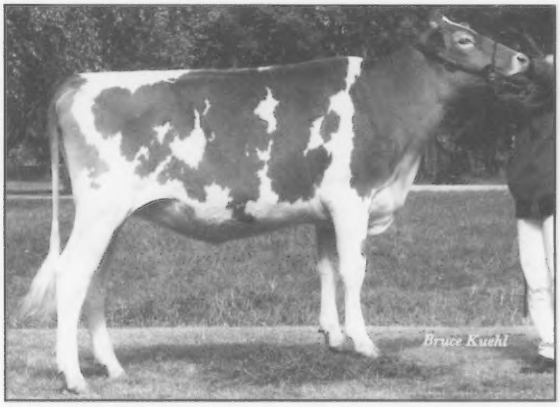

PRAIRIE CREAM TILLER APRIL **B: April 9, 2004**
2nd NJS-Madison; 1st Wisconsin State Jr. Show; 1st Wisconsin State Fair Jr. Show. *Kimberly Lakey (lessee), Trempealeau, WI*

RIPLEY FARMS ROYALTY DORIE **B: March 25, 2004**
2nd NJS-Harrisburg; 2nd NJS-Louisville; 1st New York State Fair Jr. Show; 1st & Junior Champion New York Spring Carousel Jr. Show. *Kyle Ripley, Cortland, NY*

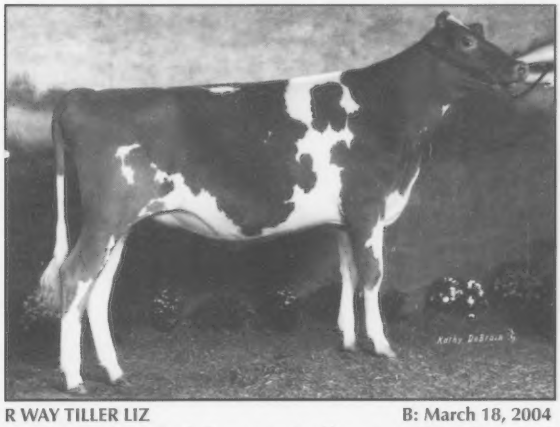

R WAY TILLER LIZ **B: March 18, 2004**
1st NJS-Harrisburg; 1st & Reserve Junior Champion NJS-Madison; 1st & Junior Champion Ohio State Fair Jr. Show; 1st & Junior Champion Ohio Spring Dairy Expo Jr. Show. *Ashlee Dietz, Southington, OH*

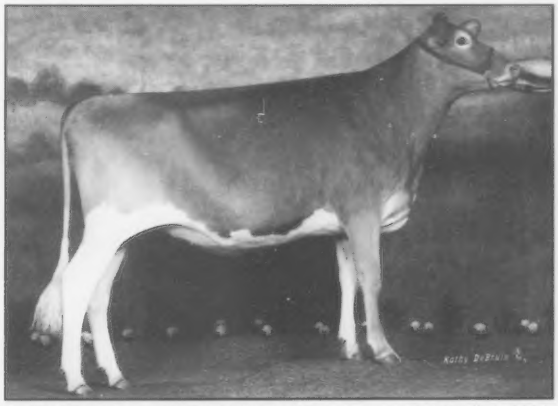

WALNUT LANE R OAK MARSHMALLOW **B: March 2, 2004**
3rd NJS-Harrisburg; 3rd NJS-Louisville; 5th Pennsylvania Jr. Dairy Show. *Tobin Stuff, Mercersburg, PA*

Jr. All-American Contest 2005

Intermediate Yearling Heifers

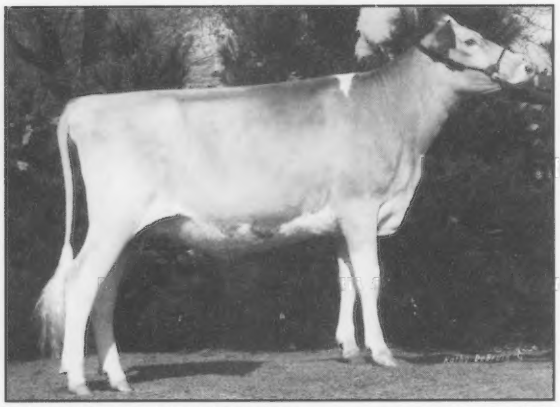

BLA ARL PRECIOUS LL PRETTYLADY **B: January 18, 2004**
2nd NJS-Louisville; 3rd Ohio State Fair Jr. Show. *Mandy Crosser, Marysville, OH*

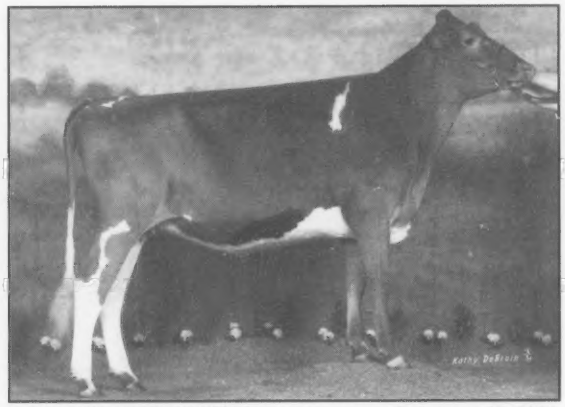

CEDAR WAY VILTER KORTNEY **B: January 12, 2004**
1st NJS-Louisville; 1st Sooner State Dairy Show. *Tyler Chupp, Inola, OK*

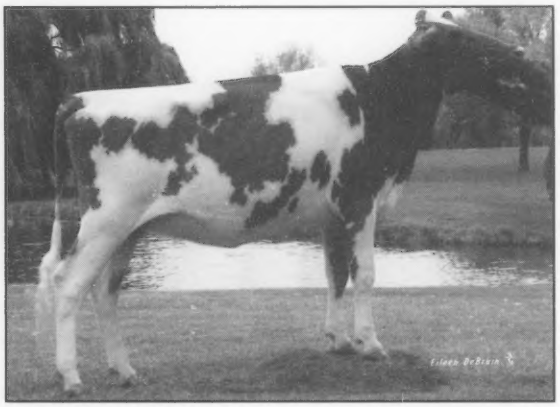

SMITHFIELD TILLER KRISTY **B: December 27, 2003**
2nd NJS-Harrisburg; 1st NJS-Madison; 4th NJS-Louisville. *Justin Pierce, Gray, TN*

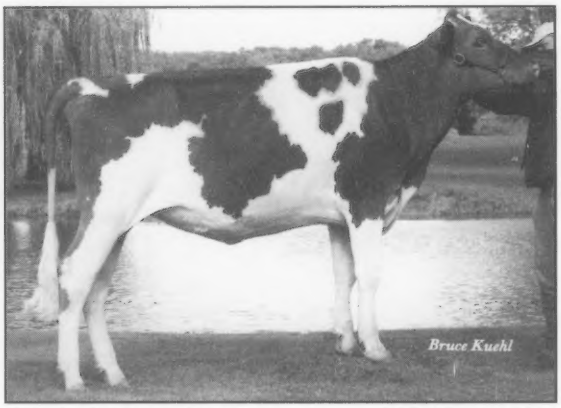

SNIDERS TILLER AUSTIN-ET **B: February 4, 2004**
1st NJS-Harrisburg; 1st Georgia National Jr. Show. *Marcus Sims, Clinton, SC*

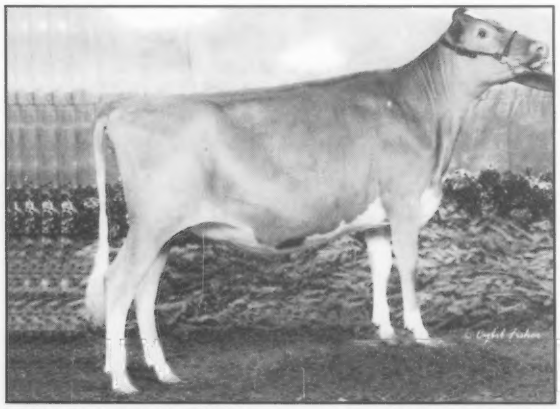

WHITE HALL TILLERS KRIS **B: December 22, 2003**
3rd NJS-Harrisburg; 3rd NJS-Louisville; 1st Pennsylvania Jr. Dairy Show. *Timothy Frantz, Waynesboro, PA*

Jr. All-American Contest 2005

Senior Yearling Heifers

Sponsored by Mercer-Northwest Guernsey Breeders' Association, PA

HICKMAN VALLEY DEEMAND BLOOM **B: October 10, 2003**
3rd NJS-Louisville; 1st Tennessee State Jr. Show; 1st Mid-South Fair Jr. Show. *Matthew Manery, Shelbyville, TN*

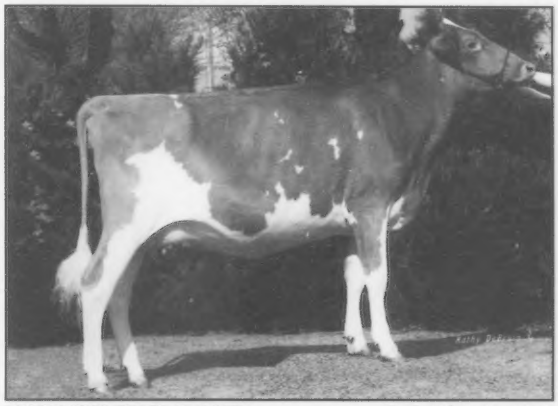

LONE ACRES TILLER CHARITY **B: October 30, 2003**
3rd NJS-Madison; 2nd NJS-Louisville; 2nd Wisconsin State Jr. Show. *Kristin O'Malley, Gilman, WI*

SNIDERS STARDUST DELTA **B: September 5, 2003**
1st NJS-Harrisburg; 1st & Junior Champion NJS-Madison; 1st & Reserve Junior Champion Pennsylvania Jr. Dairy Show. *Kendy Gable, New Enterprise, PA*

SUNRISE GOLDIE LUX **B: September 18, 2003**
1st NJS-Louisville; 1st North Carolina State Fair Jr. Show; 2nd South Carolina State Fair; 1st Dixie Classic. *Sarah Wylie & Ashley Bridges, Linwood, NC*

Jr. All-American Contest 2005

Junior 2-Year-Old Cows

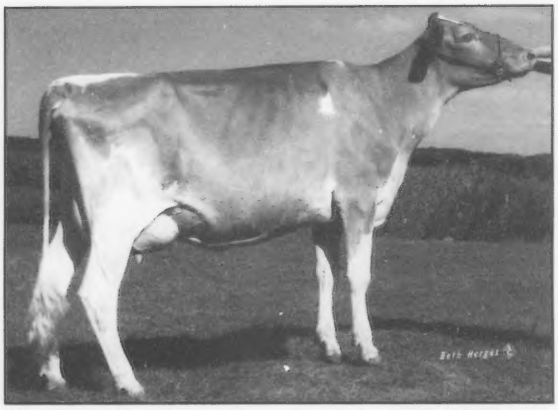

CHOZEN ACRES H BID **B: March 19, 2003**
1st Missouri State Fair Jr. Show; 2nd Mid-South Fair Jr. Show. *Aaron Stewart, Macomb, MO*

MARODORE REGIS VALERIE **B: August 8, 2003**
4th NJS-Louisville. *Seth & Kaleb Kohler, Baltimore, OH*

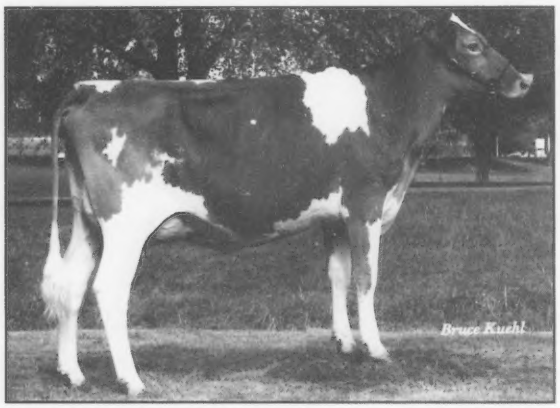

MISTY MEADOWS ENHANCER LENA **B: June 3, 2003**
1st NJS-Madison. *Janelle Peterson, Wilson, WI*

MISTY MEADOWS NEON HEAVEN **B: April 3, 2003**
1st Wisconsin State Jr. Show; 2nd Wisconsin State Fair Jr. Show. *Janelle Peterson, Wilson, WI*

SUNRISE TILLER CLAIRISSA **B: May 1, 2003**
2nd NJS-Louisville; 1st South Carolina State Fair Jr. Show; 1st & Grand Champion North Carolina State Fair Jr. Show. *Ashley Bridges, Shelby, NC*

WINDY SPRINGS VALIANT LUCKY **B: April 16, 2003**
1st NJS-Harrisburg. *Clayton Frey, Smithsburg, MD*

Jr. All-American Contest 2005

Senior 2-Year-Old Cows

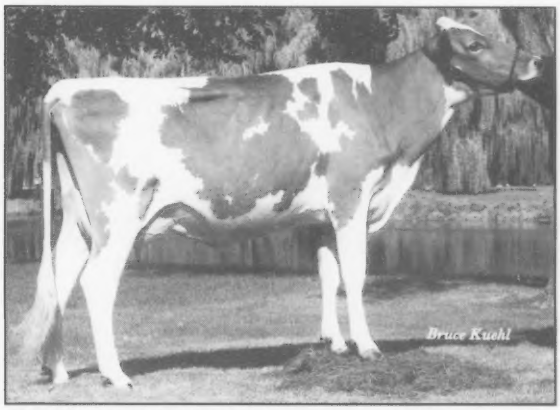

BOEHLES VIGILANT TREASURE **B: January 12, 2003**
3rd NJS-Madison. *Wyatt Chapman, North Bend, NE*

CHUPPS FARMS WARDEN DULCY **B: September 4, 2002**
1st NJS-Madison. *Kendy Gable, New Enterprise, PA*

RIPLEY FARMS BLAZE ROMA **B: September 20, 2002**
1st New York State Fair Jr. Show; 1st New York Spring Carousel Jr. Show. *Seth Ripley, Cortland, NY*

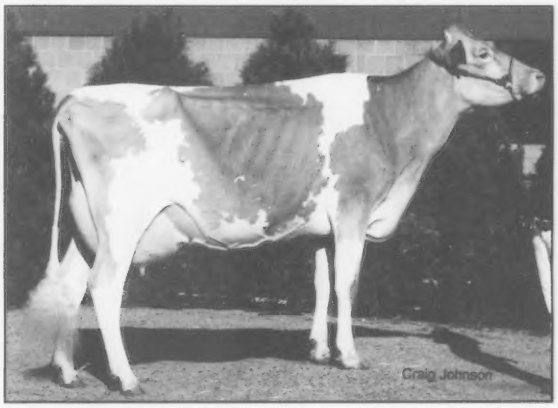

ROLLING PRAIRIE N RUTHANN **B: September 7, 2002**
1st NJS-Louisville. *Justin Pierce, Gray, TN*

WALNUT RIDGE KASH SODA POP **B: December 2, 2002**
1st NJS-Harrisburg; 1st & Grand Champion Maryland State Fair Jr. Show; 1st & Grand Champion Maryland Field Day Jr. Show. *Kaitlin Moser, Middletown, MD*

Jr. All-American Contest 2005

Junior 3-Year-Old Cows

Sponsored by Thornwell Orphanage, Clinton, SC

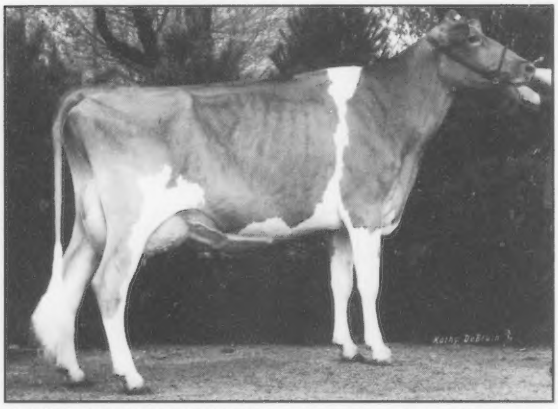

CHUPPS FARM DUNNIT CAROL **B: March 25, 2002**
3rd NJS-Louisville. *Kimberly Wilson, Neosho, MO*

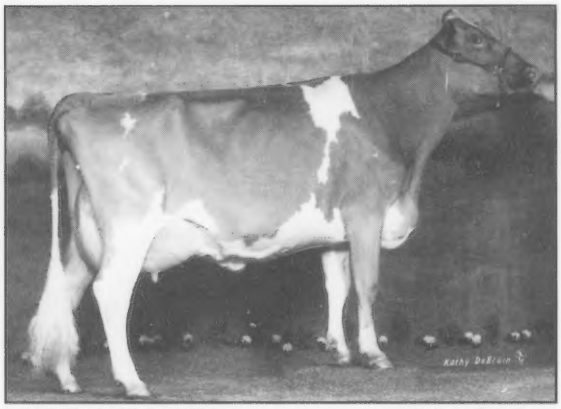

GOLDPRINT ROYAL RIPLLE **B: March 1, 2002**
1st NJS-Louisville. *Sarah Wylie, Lindwood, NC & Austin Knapp, Epworth, IA*

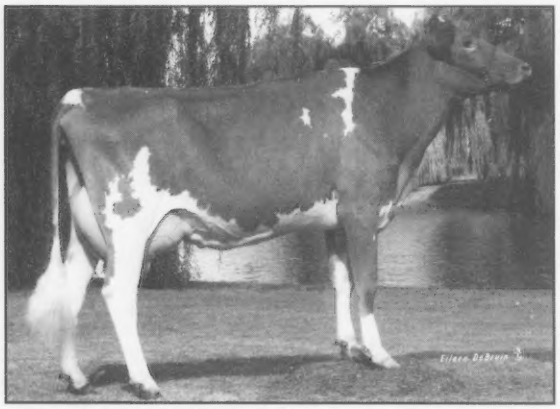

MISTY MEADOWS SPIDER DAFODIL **B: August 1, 2002**
3rd NJS-Madison; 2nd Wisconsin State Jr. Show; 1st & Reserve Grand Champion Wisconsin State Fair Jr. Show. *Janelle Peterson, Wilson, WI*

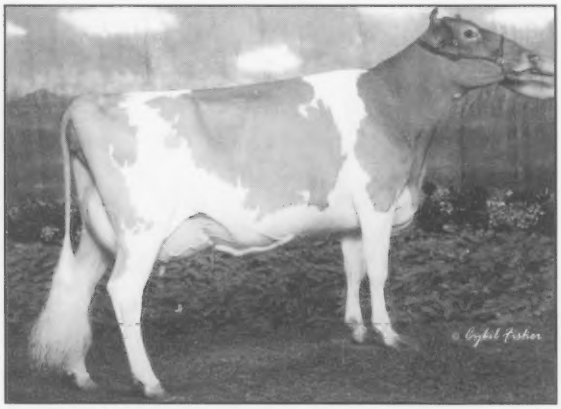

SNIDERS GOLDUST SIDNEY **B: August 4, 2002**
1st & Intermediate Champion NJS-Harrisburg; 1st NJS-Madison; 2nd NJS-Louisville; 1st & Intermediate Champion Pennsylvania Jr. Dairy Show. *Kendy Gable, New Enterprise, PA*

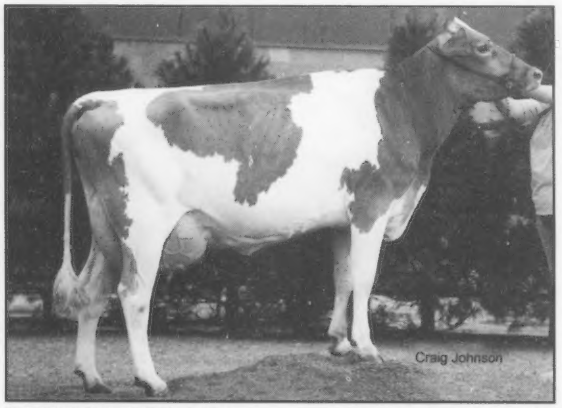

GR-TURNPIKE LOGIC CADY **B: August 25, 2002**
4th NJS-Louisville. *Megan Sexton & Cady McGehee, Parksville, KY*

UP THE CREEK OPTIONS KOOKIE **B: March 7, 2002**
2nd NJS-Madison. *Karen Anderson, Lester Prairie, MN*

Jr. All-American Contest 2005

Senior 3-Year-Old Cows

Sponsored by Pennsylvania Junior Guernsey Breeders' Association

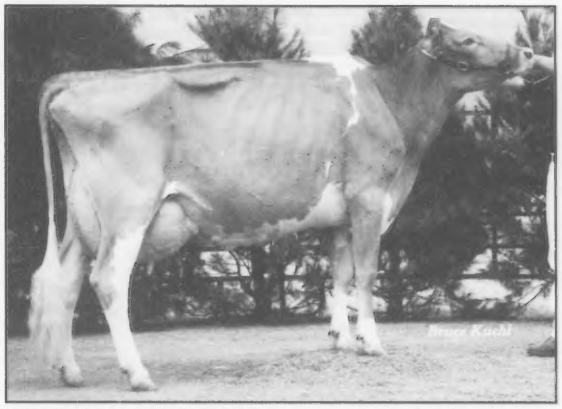

DIX LEE MOONSHINE VOODOO **B: October 31, 2001**
1st NJS-Louisville. *Travis Dixon, Phillipsburg, MO*

MOENS LORAL CAMRIN **B: October 7, 2001**
1st, Intermediate Champion & Grand Champion NJS-Harrisburg; 2nd NJS-Louisville; 1st & Reserve Grand Champion Georgia National Jr. Show. *Taylor Ayars & James Sims, Mechanicsburg, OH*

SNIDERS MR. LUCK GEORGIES GAL-TW **B: October 24, 2001**
2nd NJS-Harrisburg; 1st & Grand Champion New York Spring Carousel Jr. Show; 1st & Reserve Grand Champion Pennsylvania Farm Show Jr. Show. *Kendy Gable, New Enterprise, PA*

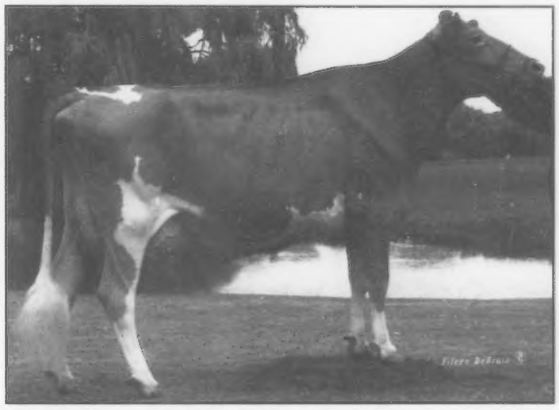

UP THE CREEK HICKORYS ANGELA **B: January 3, 2002**
1st NJS-Madison. *Kevin Anderson, Lester Prairie, MN*

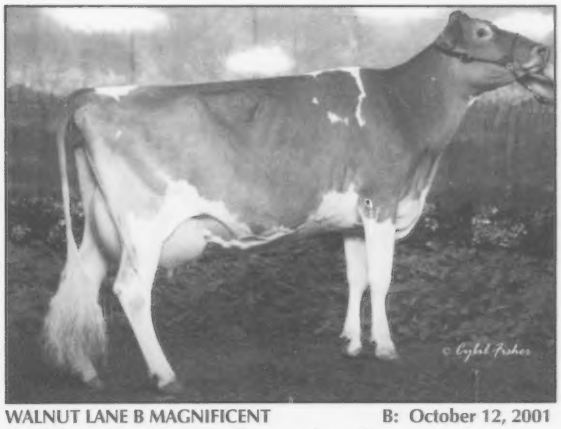

WALNUT LANE B MAGNIFICENT **B: October 12, 2001**
3rd NJS-Harrisburg. *Tobin Stuff, Mercersburg, PA*

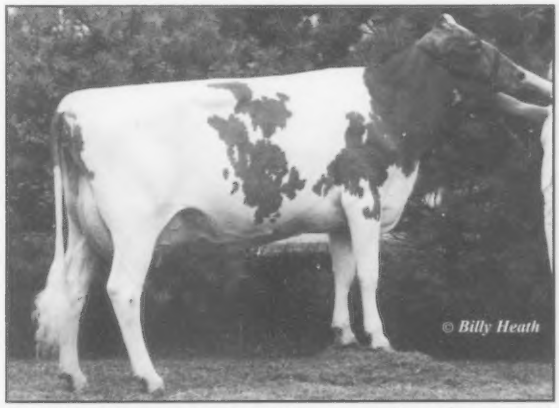

GR-WALNUT RIDGE MET LATEEFAH **B: December 15, 2001**
4th NJS-Harrisburg; 1st & Reserve Grand Champion Maryland Field Day Jr. Show; 1st & Reserve Grand Champion Maryland State Fair Jr. Show. *Amber Myers, Middletown, MD*

Jr. All-American Contest 2005

4-Year-Old Cows

Sponsored by Missouri Guernsey Breeders' Association

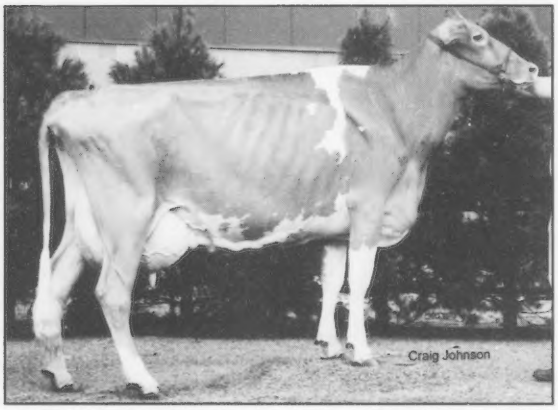

GOLD BANNER RO PIXIE **B: February 28, 2001**
1st & Reserve Grand Champion NJS-Louisville; 1st & Grand Champion Mid-South Fair Jr. Show. *Matthew Manery, Shelbyville, TN*

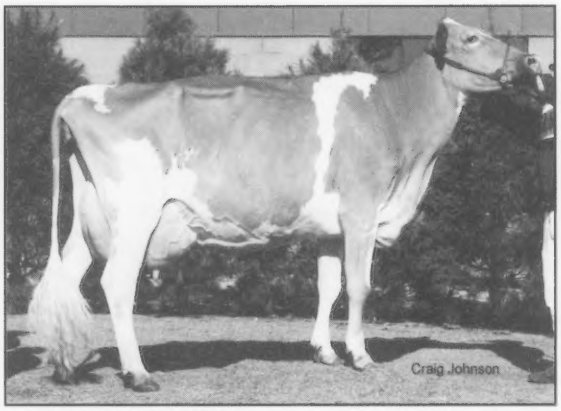

JASTES MOLE HILL TINY TORO **B: June 5, 2001**
3rd NJS-Harrisburg; 3rd NJS-Louisville; 1st & Grand Champion Indiana State Fair Jr. Show. *Megan Sexton & Trisha Nicely, Parksville, KY*

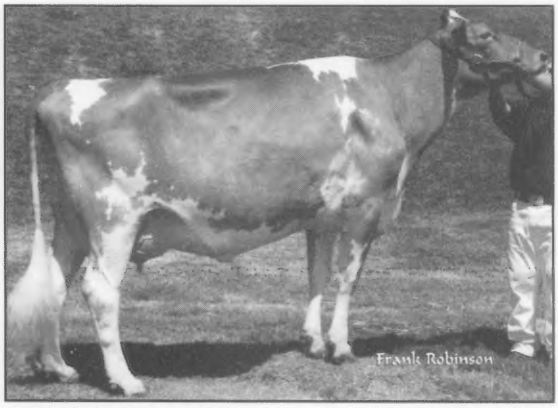

MARSHDENE MAGIC BONNIE **B: September 1, 2000**
1st & Grand Champion NJS-Sacramento. *Sean Locke, Hilmar, CA*

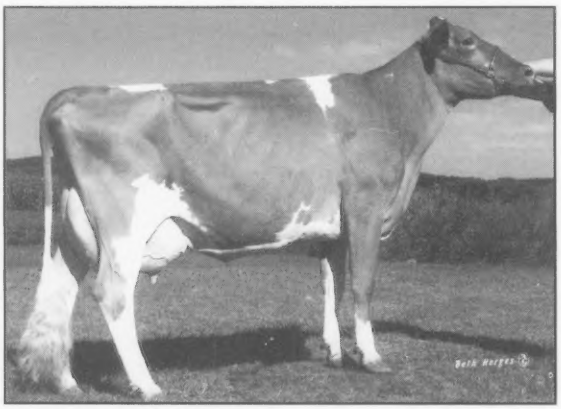

MILK JUGS ADVOCATE YULETIDE **B: April 12, 2001**
2nd Missouri State Fair Junior Show; 2nd Mid-South Fair Jr. Show. *Aaron Stewart, Macomb, MO*

MISTY MEADOWS H WHISPER **B: December 6, 2000**
2nd NJS-Madison; 2nd Wisconsin State Jr. Show. *Jake Peterson, Wilson WI*

SNIDERS OMNI AEROLIN **B: October 4, 2000**
1st, Senior Champion & Reserve Grand Champion NJS-Harrisburg; 1st & Reserve Grand Champion NJS-Madison; 2nd NJS-Louisville. *Chad Yoder, New Enterprise, PA*

5-Year-Old Cows

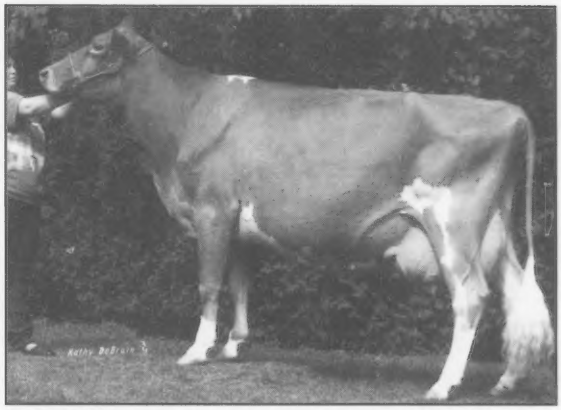

BURGESS FARM RO JESSICA **B: August 9, 200**
1st & Reserve Grand Champion New York Spring Carousel Jr. Show. *Wayne Foote Jr., Hartford, NY*

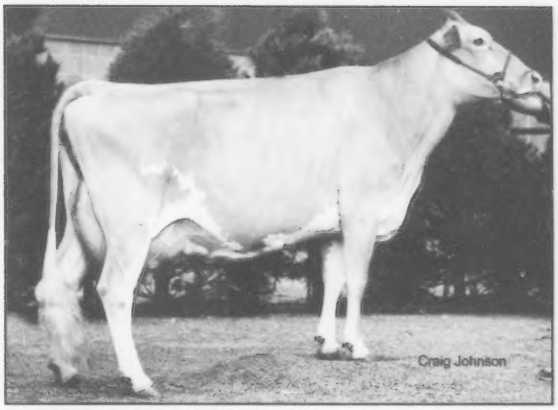

LITTLEFIELDS STORM VOLATAGE **B: December 2, 1999**
1st NJS-Louisville; 1st South Carolina State Fair Jr. Show; 1st Georgia National Jr. Show. *Taylor Sims, Clinton, SC*

MAPLEHURST M MERCY **B: March 10, 200**
1st NJS-Harrisburg; 1st & Reserve Grand Champion Ohio State Fair Jr. Show; 2nd & Reserve Grand Champion Ohio Spring Dairy Expo Jr. Show. *Christopher Raber, Creston, OH*

Jr. All-American Contest 2005

Aged Cows

Sponsored by Idle Neer Farm, Letts, IA

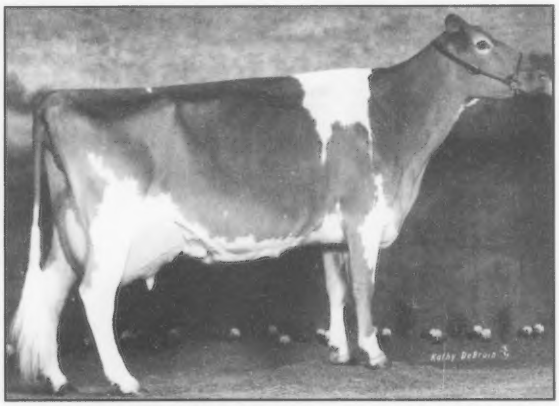

CHUPPS FARM GOLDSTAR DAZZLE **B: July 22, 1998**
1st & Grand Champion NJS-Louisville. *Tyler Chupp, Inola, OK*

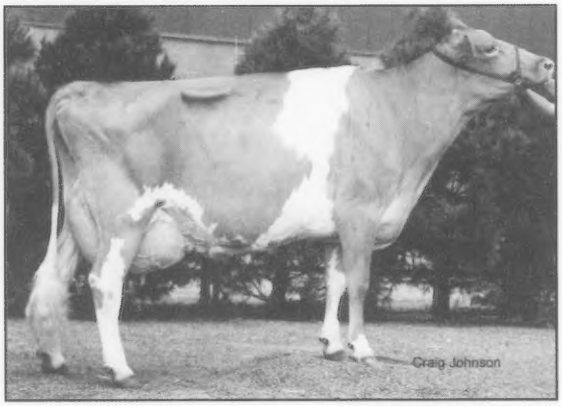

FISHDAM BOSSMAN IRIS **B: September 26, 1998**
3rd NJS-Louisville; 1st & Grand Champion South Carolina State Fair Jr. Show; 1st & Grand Champion Georgia National Jr. Show. *Harrison Lee Kelly, Clinton, SC*

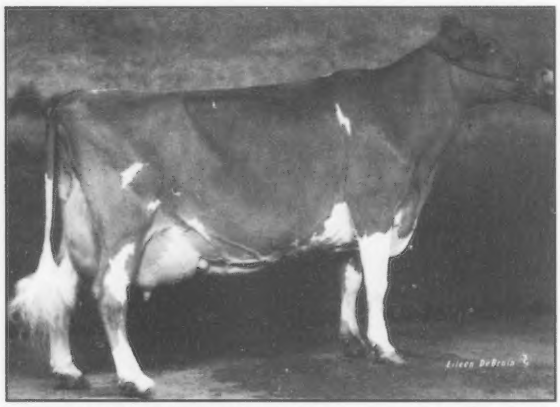

MISTY MEADOWS PERFECTO ICECUBE **B: April 11, 1998**
3rd NJS-Madison; 1st & Grand Champion Wisconsin State Jr. Show; 1st & Grand Champion Wisconsin Jr. State Fair. *Jake Peterson, Wilson, WI*

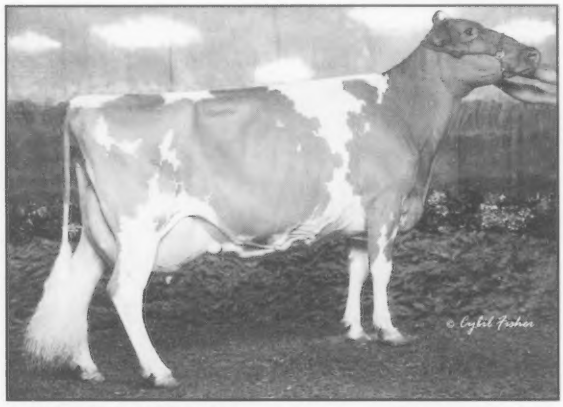

SNIDERS PERFECT BRENDEN **B: January 24, 1998**
1st & Grand Champion NJS-Madison; 1st & Grand Champion Pennsylvania Farm Show Jr. Show. *Kendy Gable New Enterprise, PA*

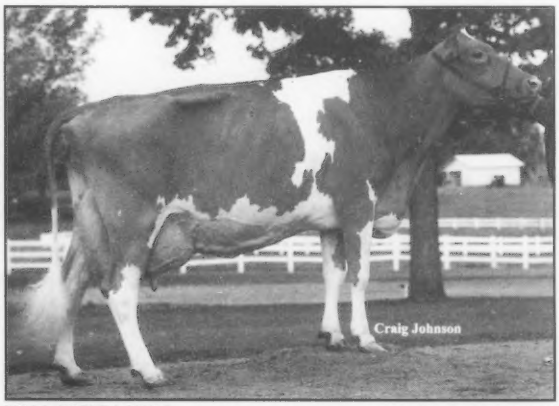

VILLA CREST I ANNE **B: June 10. 1999**
2nd NJS-Madison; 1st & Grand Champion All Indiana Junior Show. *Marlys Weaver, Goshen, IN*

WORKING ACRES FAITHS OPAL **B: August 17, 1998**
1st NJS-Harrisburg; 2nd Pennsylvania Jr. Dairy Show. *Jennifer Ritchey, Imler, PA*

Official Quarterly Production Records

The following list is composed of cows which have completed records for milk, fat and protein in the fourth quarter of 2005 which are 30% higher than the TPE lactation average for 2004. The minimum levels for inclusion on this list are 20,703M 924F 681P.

ARIZONA

SHAMROCK FARMS COMPANY, STANFIELD, AZ

SHAMROCKS MR LUCK PATTY	3-03	305	2x	22,440	3.7	834	3.1	685

CALIFORNIA

HANSEN KAREN MARIE, FERNDALE, CA

GLEN BROOK MR LUCK COOKIE	3-05	305	2x	22,590	4.0	899	3.6	803

NELLS GLOW GUERNSEYS, HILMAR, CA

KNAPPS LORRY KANDYAPPLE ET	5-06	305	2x	24,980	4.5	1120	3.3	836
MISTY MEADOWS SOLID GOLD LILLY ET	2-01	305	2x	19,190	5.0	956	3.2	617
NELLS GLOW LORD RENOIR	3-01	305	2x	21,050	4.9	1028	3.4	708
NELLS GLOW SHARP SHELBY	6-08	305	2x	20,500	5.3	1096	3.5	712
NELLS GLOW HOT SHOT EDITH	5-01	305	2x	23,530	4.5	1063	3.4	801
NELLS GLOW LORD AUBREY	2-02	305	2x	21,600	4.5	969	3.3	713
JENS GOLD LUXURY ELNORA	4-04	305	2x	21,900	4.6	1007	3.1	689
NELLS GLOW GOLIATH ANGEL	8-01	305	2x	22,960	4.9	1117	3.2	733
NELLS GLOW BILLY ADDICTION	4-09	305	2x	21,200	4.6	972	3.5	734
NELLS GLOW POKER IRELAND	3-04	305	2x	19,470	5.0	978	3.6	694
NELLS GLOW LOGIC VALERIE	2-01	305	2x	20,050	5.1	1014	3.5	696

BAY MEADOW FARMS, GALT, CA

BAY MEADOW BANGER GENOVA	3-02	305	2x	25,660	4.0	1037	3.4	871
BAY MEADOW RAPTOR SUPREMA	3-07	305	2x	23,010	3.8	863	3.3	767
BAY MEADOW POKER DEANNA	3-04	305	2x	20,100	4.1	816	3.4	683
BAY MEADOW HAZELMAN RUTH	3-02	305	2x	24,670	3.5	860	3.1	767
BAY MEADOW TILLER DARIMISS	2-00	305	2x	20,870	3.9	814	3.2	677
BAY MEADOW LORRY MAEVALOUS	4-09	305	2x	23,630	4.3	1011	3.4	794
BAY MEADOW TRUMPET HORTENSE	2-09	305	2x	24,440	3.5	863	3.0	737
BAY MEADOW DUNCAN OSCANO	5-03	305	2x	23,080	3.6	836	3.4	775
BAY MEADOW BARRY ANISKA	3-03	305	2x	24,400	3.8	916	3.2	778

MADSEN LINDA LEE, TEMECULA, CA

MILKY WAY JUST PERFECT	7-08	305	2x	20,780	4.1	856	3.2	668
MILKY WAY GOLIATH HANNA	6-11	305	2x	21,090	4.2	891	3.4	713
MILKY WAY LORAL JACKIE	4-03	305	2x	23,010	3.7	842	3.3	756

FARIA FRANK & PATTI, ESCALON, CA

BAY MEADOW TRUMPET JUDY	6-01	283	2x	19,950	4.9	972	3.3	658

CONNECTICUT

MILLER P MOREY JR & SCHUT GERT, GRANBY, CT

MILLBORNES VALIANT DIANA	4-06	305	2x	18,630	5.2	968	3.5	646

PAINE MR & MRS ROBERT, SALISBURY, CT

GRASSLAND ROYAL OAK MERIGUE ET	3-01	305	2x	20,930	4.8	1008	3.5	730
GRASSLAND ANDYBOY MISTY	3-00	305	2x	20,960	4.1	858	3.2	675

ILLINOIS

RANKIN, BUSTER, CARLOCK, IL

RANKIN FARMS CHARLIE CHERRY	4-06	305	2x	23,850	4.2	999	3.2	752
RANKIN FARMS BIGONE CRISTYAL	5-08	305	2x	21,640	4.7	1010	3.2	696

INDIANA

VILLA CREST FARM, GOSHEN, IN

VALLEY SET BANGER HONEY	2-08	305	2x	21,100	3.8	806	2.9	620
KORONA FANETTA L FLIRT	4-04	305	2x	20,290	4.6	928	3.5	713
VALLEY SET ABE MYRA	3-08	305	2x	23,120	4.2	971	3.3	761

YELLOW CREEK FARM, GOSHEN, IN

YELLOW CREEK LORD LEOLA	6-01	305	2x	18,530	5.0	923	3.9	728
YELLOW CREEK LOGIC ROSETTE	3-07	305	2x	19,340	4.9	952	3.4	653
YELLOW CREEK LUXURY RAVEN	3-10	305	2x	20,290	4.6	943	3.7	746
YELLOW CREEK LEWIS CASSIE	5-03	305	2x	26,990	3.5	941	3.1	848
YELLOW CREEK RO CARI	3-06	305	2x	26,680	4.8	1290	3.4	909
YELLOW CREEK IRONMAN GINGER	2-11	305	2x	23,640	4.2	989	3.2	767
YELLOW CREEK LORD INKA	5-08	305	2x	26,320	3.5	932	3.3	868
YELLOW CREEK COOPER LIDA	4-04	292	2x	19,620	4.9	971	3.4	673
YELLOW CREEK LOGIC CELENA	5-05	305	2x	19,680	4.3	854	3.6	708
YELLOW CREEK M LISA	3-07	305	2x	23,160	4.2	982	2.9	675

KEEFER FORREST J, WAWAKA, IN

RIVERWOOD LORRY FANNY	4-06	305	2x	23,990	4.3	1025	3.1	746

FRANKS THOMAS JAY, WAWAKA, IN

GR-FRA HIB TOPCAT JIGGLE	4-05	305	2x	24,870	3.6	896	2.6	647

IOWA

ARNOLD JOHN & PAM, WAVERLY, IA

CEDAR WAY LORAL QUIZ	4-02	305	2x	21,950	3.2	709	3.2	711

ROLLING PRAIRIE FARM, GARNAVILLO, IA

ROLLING PRAIRIE CLINT WINONA	4-09	305	2x	26,630	4.6	1219	3.2	849
ROLLING PRAIRIE DUKE VIENNA	2-05	305	2x	20,480	4.8	983	3.2	659
ROLLING PRAIRIE D VISION	3-10	305	2x	23,350	3.9	914	3.1	730
ROLLING PRAIRIE P MARIAH	3-00	305	2x	21,190	3.3	698	3.2	675
ROLLING PRAIRIE VICTOR MATRON	2-04	305	2x	20,640	4.9	1014	3.4	697
ROLLING PRAIRIE COYOTE BEAUTY	2-02	305	2x	20,840	4.9	1028	3.1	639
ROLLING PRAIRIE JB VERONICA	2-01	305	2x	21,240	4.1	880	3.1	651
ROLLING PRAIRIE MONROE DELTA	2-01	305	2x	20,800	4.2	865	3.2	656
MAPLE BUD SHARP DAR	3-07	305	2x	22,420	4.2	931	3.0	681
LAUFENBERG RAMBO TAMBO	6-04	305	2x	22,670	4.8	1098	3.1	698

WILGENBUSCH DONALD & FAMILY, DURANGO, IA

WILGENBUSCH LORRY LORIE	2-11	289	2x	20,200	4.9	990	3.4	694
WILGENBUSCH SABER SHAWNA	4-07	305	2x	23,520	4.4	1046	3.4	791

KNAPP D RANDY, EPWORTH, IA

KNAPPS BREIGHTON ANDI	6-01	305	2x	26,580	4.2	1125	2.9	782
KNAPPS JESUS CHICK	2-00	305	2x	21,160	4.9	1037	3.1	654
KNAPPS REGIS QUINCY	2-02	305	2x	20,100	4.8	971	3.0	594
TWIN VALLEY LOGIC HARRIET	4-01	304	2x	25,030	4.0	1002	3.1	781
KNAPPS SENTRY QUIN ET	4-00	305	2x	31,510	4.9	1554	3.1	967
KNAPPS AWARD JACQUELIN	3-03	305	2x	25,670	4.3	1098	2.9	751
KNAPPS AWARD MISS BEAUTY	3-09	305	2x	23,500	4.6	1070	2.8	662
KNAPPS DIVIDEND JONNA	2-03	305	2x	22,510	4.1	916	2.8	635
KNAPPS MR AMERICA KAREN	2-03	305	2x	22,270	4.4	984	3.1	687

CHURCH CRAIG J, CRESCO, IA

OAK KNOB NUTS VIOXX	3-10	305	2x	26,330	3.7	975	2.9	758
OAK KNOB DOM PANSY	3-06	305	2x	17,410	5.4	936	3.8	655
OAK KNOB BD VALOR	6-06	305	2x	20,250	4.9	992	3.7	747
PR-ROLLANDIA ORANATOR J ORALEE	9-09	305	2x	22,670	4.4	993	3.5	789
OAK KNOB DOM ADDIE	3-09	305	2x	19,840	4.2	828	3.5	694
PR-OAK KNOB KIX CHILL	2-08	305	2x	21,140	4.3	908	3.3	700
OAK KNOB LORRY MOUSSE	2-07	305	2x	18,210	5.1	926	3.3	598

SYWASSINK STEVE, GRANDVIEW, IA

IDLE NEER POORBOYS DESIRE	4-02	299	2x	23,270	4.3	989	3.1	716
IDLE NEER TIGER FOXY	4-07	305	2x	22,510	3.8	863	3.2	716
IDLE NEER POKER HAND	3-06	305	2x	20,510	4.6	939	3.6	740

MARYLAND

BUCK GABRIELLE B, PORT DEPOSIT, MD

MT ARARAT MAGICMAN KAREN	4-03	305	2x	20,220	4.9	982	3.2	643
MT ARARAT COMMANDO KAT	3-04	305	2x	24,460	4.5	1089	3.2	782
MT ARARAT LEWIS LYN	5-07	305	2x	20,630	4.8	1000	3.4	710
MT ARARAT NOBLE JANET	4-00	305	2x	19,230	5.0	954	3.3	643

WALNUT RIDGE, MIDDLETOWN, MD

WALNUT RIDGE MAGIC CHER	8-09	305	2x	25,720	4.7	1207	3.3	854
WALNUT RIDGE GONZO GRETA	6-10	305	2x	21,950	4.6	1002	3.6	782
WALNUT RIDGE HOTSHOT CHEERIOS	4-10	305	2x	26,150	4.2	1111	3.1	812
WALNUT RIDGE KASH BREEZE	4-00	305	2x	19,910	5.3	1052	3.5	687
WALNUT RIDGE KASH ELVIRA	3-01	304	2x	21,020	3.9	813	3.5	742
WALNUT RIDGE KASH PHLINCH	2-01	305	2x	20,010	5.2	1044	3.1	627
GR-WALNUT RIDGE GONZO MONARCH	7-03	305	2x	22,220	5.4	1191	3.0	673
GR-WALNUT RIDGE HOTSHOT FRISKY	4-08	305	2x	20,330	5.3	1078	3.2	652
PR-WALNUT RIDGE METALLICA BRANDY	3-04	303	2x	19,280	5.3	1023	3.4	654
GT-WALNUT RIDGE ALVA CARMELLO	2-03	305	2x	20,880	4.3	888	3.2	668
WALNUT RIDGE KEYNOTE SUGARPLUM	7-10	305	2x	20,190	4.6	936	3.5	702
WALNUT RIDGE TRUMPET BERRACUDA	5-00	305	2x	22,780	4.3	989	2.9	661
GR-WALNUT RIDGE MET LATEEFAH	3-01	305	2x	21,090	5.4	1149	3.4	722
WALNUT RIDGE LEGEND LORETTA	2-03	305	2x	18,320	5.1	943	3.0	555
WALNUT RIDGE KASH JENNY	2-03	305	2x	18,800	5.0	935	3.3	614

SMITH OSCAR CLAY, JEFFERSON, MD

OCS DAIRY FAYETTE DELILA ET	5-01	305	2x	21,090	4.7	999	3.5	746
CATOCTIN BOSCO SABRINA	3-03	305	2x	25,830	6.0	1561	3.2	832
OCS DAIRY DIAMOND Q TIP ET	2-00	305	2x	29,690	5.0	1483	3.1	927
OCS DAIRY PRINCESS DI	8-02	305	2x	22,130	5.2	1151	3.3	728

FREY CLAYTON D, SMITHBURG, MD

WINDY SPRINGS VAL DANEEN	4-00	305	2x	24,550	4.4	1069	3.4	825
WINDY SPRINGS HOTSHOT LUDIE	4-08	305	2x	18,780	4.8	893	3.7	702
WINDY SPRINGS HORNET MELEASHA	3-03	305	2x	22,190	3.7	812	3.2	708

CROWN STONE FARM, CLEAR SPRING, MD

CROWN STONE PATRICK HEIDI	7-10	305	2x	19,880	4.7	926	3.5	692
CROWN STONE DYNASTY KIMMY	4-05	305	2x	20,710	4.7	980	3.3	687

MINNESOTA

FRITSCHE FARMS, NEW ULM, MN

PAFARMS HOT SHOT CAROL	4-10	305	2x	21,320	3.4	734	3.1	652

ANDERSON DAVID & DONNA, LESTER PRAIRIE, MN

UP THE CREEK LORRYS SARAH	5-00	305	2x	19,680	4.8	945	3.2	632

NELSON MERTON & TRUDY, ELLENDALE, MN

BROOKHAVEN TRUMPET GLORIA	3-09	305	2x	25,950	4.2	1101	3.1	811

WOOD ALTON & EILEEN, PLAINVIEW, MN

SUNSET VIEW TRUMPETS VINCA	5-05	305	2x	20,960	4.6	963	3.4	714
SUNSET VIEW BOSSMANS VERNIE	5-03	305	2x	22,780	5.2	1182	3.4	780

MISSOURI

WESTFALL CRAIG, HALFWAY, MO

MAPLE GROVE VIKING NANETTE	6-10	305	2x	29,920	4.2	1258	2.8	830

NEBRASKA

KONECKY MR&MRS TOM, WAHOO, NE

BEAUTY VIEW TRUMPET MELODY	5-04	305	2x	21,010	3.7	787	3.0	621

NEW YORK

RIPLEY FARM, CORTLAND, NY

RIPLEY FARMS M MAN FAITHFUL	3-07	305	3x	21,450	4.8	1028	3.4	738
RIPLEY FARMS DYN LUPINE	3-07	305	3x	18,610	5.0	934	3.3	611
WHEELER ACRES BANGER VICTORIA	2-01	305	3x	20,910	3.8	805	3.0	617
RIPLEY FARMS TILLER MAXINE	4-03	305	3x	20,230	4.6	939	3.1	627
RIPLEY FARMS M MAN LORETTA	3-10	305	3x	19,460	5.5	1074	3.8	742
GT-RIPLEY FARMS OPT SYLVIA	3-06	305	3x	24,520	3.2	786	3.3	816
RIPLEY FARMS MJ BOBILOU	3-04	305	3x	21,070	4.1	863	2.8	587
RIPLEY FARMS REWARD SILLIE	2-11	305	3x	19,980	4.8	962	3.2	645
GT-RIPLEY FARMS LORRY GAMILIA	2-01	305	3x	21,340	4.4	948	3.0	630

COON BROS, AMENIA,NY

SMITHFIELD TRUMPET KRISTIN	5-02	305	2x	24,110	3.9	944	2.8	667
GR-SMITHFIELD LORRY DESIGN	6-03	305	2x	22,820	4.6	1048	2.9	657
SMITHFIELD AMEN DREAMER	3-01	299	2x	20,620	4.5	933	3.0	619

CRAIG MOOR FARM, NORTH BANGOR, NY

CRAIG MOOR LORALS SILK	4-03	277	2x	20,350	4.9	991	3.4	699
CRAIG MOOR LORRY BELL	5-04	305	2x	17,970	5.7	1024	3.7	660
CRAIG MOOR JETER JODIE	2-11	280	2x	19,640	4.9	969	3.6	705
CRAIG MOOR SHARPS RAZZLE TWO	7-06	305	2x	21,660	3.9	851	3.2	701
CRAIG MOOR LORAL SKITTLES	5-09	305	2x	21,920	4.7	1039	3.3	719

HOLCOMB CHRISTOPHER & SUZANNE, ST JOHNSVILLE, NY

KAS KNOLL GEN DIME	3-03	287	2x	20,730	4.0	825	3.3	682
HUCKINS ENTICER MEREDITH	4-05	305	2x	22,320	4.0	889	3.4	756

TOOLEY RICHARD M, GRANVILLE, NY

TOOLITE PANSYS L PICKLE	3-03	305	2x	17,430	5.9	1027	3.5	605
TOOLITE DEBRAS S DANCER	4-04	305	2x	20,990	4.6	962	3.1	651

NORTH CAROLINA

BRIDGES ASHLEY & KELSEY & OLIVIA, SHELBY, NC

SUNRISE E BETTY	6-01	305	2x	20,840	4.3	900	3.2	676

LUTZ KEVIN, LINCOLNTON, NC

TC MR LUCK DELIAH	3-09	305	2x	22,910	4.3	983	3.1	721

OHIO

HERSHBERGER JONATHAN, MILLERSBURG, OH

HERSHYS AMARILLA MARTHA	8-02	305	2x	20,940	5.5	1156	3.2	663

SPRING WALK FARM, BIG PRAIRIE, OH

SPRING WALK L FERN	5-00	305	2x	20,420	5.4	1102	3.7	746
SPRING WALK MRP JAN	4-11	294	2x	15,300	6.6	1013	3.5	533
SPRING WALK ROGERS NANCY	4-01	305	2x	22,140	5.0	1115	3.3	732
SPRING WALK ALVINS GIN	4-09	305	2x	23,040	4.6	1051	3.0	685
SPRING WALK POKERS SPRITE	3-07	305	2x	20,420	5.3	1083	3.5	716

ALDEN FARM, DANVILLE, OH

ALDENS VELOUR CORBY	6-04	305	2x	20,680	3.4	713	3.3	684
ALDENS ROYAL OAK SASSY	4-09	305	2x	21,950	4.7	1022	3.6	795

AYARS JOHN & SONS, MECHANICSBURG, OH

GR-MAR KE FAVRE DESIGN	3-05	305	2x	26,970	3.7	992	3.2	865

OREGON

PAYNE JOE S, VALE, OR

VALE VIEW JJ BETSY	6-10	305	2x	18,380	5.1	943	3.5	643
VALE VIEW LORAL DESTINY	4-07	305	2x	21,620	4.8	1027	3.3	719

MANN ALAN & BARBARA, SILVERTON, OR

ABIQUA ACRES HOTSHOT DEONIA	4-10	305	2x	20,630	4.6	959	3.6	739
ABIQUA ACRES SHOWDOWNS HAPPY	4-00	305	2x	23,570	4.5	1054	3.3	780
ABIQUA ACRES FAROS JINNY	4-04	305	2x	24,450	4.1	992	3.1	747
ABIQUA ACRES GOLIATH ROSEBLOOM	7-11	305	2x	18,260	5.2	949	3.5	639
ABIQUA ACRES LORRYS SPECKLES	4-07	305	2x	21,030	4.6	971	3.1	651
ABIQUA ACRES SABERS JOLYN	5-06	305	2x	22,420	4.1	909	3.3	739
ABIQUA ACRES HOTSHOT LARCH	5-04	305	2x	22,220	4.1	911	3.3	733
ABIQUA ACRES GOLIATHS MARI	6-11	305	2x	21,790	4.6	1013	3.4	738
ABIQUA ACRES LORDS SPRINKLES	5-10	305	2x	23,210	5.0	1168	3.3	755
ABIQUA ACRES LIBERTY MEREDITH	3-08	305	2x	21,040	4.9	1035	3.6	751
ABIQUA ACRES EVENTS SNOWBALL	5-07	305	2x	20,060	4.7	937	3.5	707

BOSCH CARL & IRENE, TILLAMOOK, OR

KILCHONA SABER BACARDI	3-07	305	2x	22,060	3.9	856	3.2	708
KILCHONA VELOUR BLYTHE	5-01	305	2x	22,390	3.8	846	3.2	712
KILCHONA LORRY TALIA	4-08	305	2x	20,890	4.5	930	3.1	658

WILSONVIEW DAIRY INC, TILLAMOOK, OR

WILSONVIEW LORRY NADI	4-05	305	2x	21,560	4.5	967	3.3	701
WILSONVIEW LORRY RIPPER	5-07	305	2x	25,400	4.1	1051	3.0	760
WILSONVIEW LORRY SABLE	2-02	305	2x	20,790	3.9	816	3.1	648
WILSONVIEW TILLER RHONDIE	5-02	305	2x	24,210	3.8	922	3.0	729
WILSONVIEW LORRY GABBY	3-06	305	2x	21,380	4.7	1011	3.3	713

MARSH HOMESTEAD INC, CORNELIUS, OR

HOMESTEAD FARO RAENA	3-01	305	2x	22,280	5.0	1116	3.4	764
HOMESTEAD MBL DARIA	4-06	305	2x	25,970	4.9	1269	3.6	924
HOMESTEAD POKER JADE	2-06	305	2x	20,740	4.0	828	3.1	647

PENNSYLVANIA

SNIDER HOMESTEAD, NEW ENTERPRISE, PA

SNIDERS LORRY HUDSON	4-02	305	2x	29,540	3.6	1066	2.8	830
SNIDERS GOLD DUST OSHEA	3-07	305	2x	19,800	5.0	988	3.6	721
CEDAR FRINGED ALTANN	8-07	305	2x	22,820	4.8	1106	3.0	686
SNIDERS BILLYS BRITTA	6-08	305	2x	17,850	4.5	806	3.9	705
LEBANON VALLEY G KANDY	7-04	305	2x	20,490	4.5	923	3.3	683

STUFF RODNEY & DARLENE, MERCERSBURG, PA

WALNUT LANE VALIANT NACHO	5-00	305	2x	21,060	5.0	1047	3.6	750

PIFER MARK A, REYNOLDSVILLE, PA

PARADISE ACRES CARD ERMA	3-02	305	2x	20,400	4.4	891	3.5	723
PARADISE ACRES LOGIC TULIP	4-03	305	2x	21,870	4.4	960	3.1	688
PARADISE ACRES RAPTOR TAMMY	3-04	305	2x	20,840	4.9	1012	3.4	707

MUSSER BETSY A, ENON VALLEY, PA

PR-DEN BE NEWTON LADY	2-06	305	2x	21,360	3.4	726	3.0	641

AIKEN WESLEY, WEST MIDDLESEX, PA

WILLOW BROOK MAC HALLIE	2-07	305	2x	21,900	2.7	595	3.0	662

KLINGLER SAMANTHA M, WATSONTOWN, PA

FARRELLAWN S CINDY	4-06	305	2x	21,320	4.3	926	3.4	715
YELLOW CREEK LORAL LORAE	3-02	305	2x	24,000	4.4	1055	3.2	770

WALKER THOMAS E, MEYERSDALE, PA

CLOVERDALE TERI	5-06	305	2x	21,140	4.5	952	3.0	640

WALKER JOSEPH A, MYERSDALE, PA

CLOVERDALE T GEORGIA	5-04	305	2x	21,950	5.0	1087	2.9	634

TENNESSEE

HICKMAN MIKE, SHELBYVILLE, TN

ANILORAC RAPTOR FUSS	7-04	305	2x	18,610	5.7	1055	3.0	555

TEXAS

LAVON FARMS, PLANO, TX

LAVON FARMS LUXURY SUE	3-06	305	2x	22,470	3.8	846	3.1	687
LILY LANE LOUIS PENNY	4-08	305	2x	21,620	3.5	765	2.9	635
MAPLEHURST VALIANT RITA	3-10	305	2x	22,020	3.6	791	3.1	681

VIRGINIA

BRUBAKER E CLINE, ROCKY MOUNT, VA

PR-BLACKWATER LEWIS MARG	5-02	305	2x	22,890	3.5	808	2.9	665

VERMONT

THOMPSON MURRAY R., COLCHESTER, VT

THOMPSON FARM BARNEY MANGO	4-09	305	2x	16,290	5.7	925	3.6	591
THOMPSON FARM AMEN MAE	3-05	305	2x	20,160	5.1	1019	3.2	640

WASHINGTON

KEGLEY EARL D, OAKVILLE, WA

SOUTH BAY L MILLICENT	5-06	305	2x	20,420	4.6	939	3.3	684

ROZELYN FARM, LYNDEN, WA

ROZELYN PATMAR NUTRIENT GLORY	3-01	305	2x	20,270	5.2	1054	3.3	674
ROZELYN VELOUR BABY	6-05	305	2x	20,400	4.8	983	3.3	673
ROZELYN GOLIATH JOY	7-11	305	2x	19,370	5.5	1063	3.8	732
ROZELYN PATMAR BRETT GRACEFUL	4-02	305	2x	22,430	4.6	1039	3.3	736

WISCONSIN

VALLEY GEM FARMS, CUMBERLAND, WI

LANE VIEW BREIGHTON GAIL	4-05	305	2x	22,330	4.1	922	3.0	679
VALLEY GEM PK HICKORY	5-05	305	2x	18,990	4.6	878	3.6	686
LANE VIEW RAPTOR AUDREY	3-06	305	2x	20,710	4.2	880	3.4	694

PATEY SIDNEY C, REESEVILLE, WI

FARVIEW KONGS NONA	5-00	305	2x	19,140	5.0	956	3.4	660
FARVIEW POKERS PRISSY	3-00	305	2x	19,970	4.6	920	3.6	725
FARVIEW POKERS BRANDY	3-05	305	2x	22,640	4.1	936	3.1	703

SCHULER DUANE P, PLATTEVILLE, WI

DONNYBROOK O AMY	2-11	305	2x	18,960	5.2	990	3.5	673
DONNYBROOK S DOSE	6-09	305	2x	22,090	4.4	979	3.4	743
DONNYBROOK S JAY	4-04	295	2x	22,800	4.5	1022	3.2	722
DONNYBROOK L JAN	4-02	305	2x	22,260	4.2	945	3.2	707
DONNYBROOK L DAWN	3-01	305	2x	23,180	4.2	963	3.2	748
DONNYBROOK L SARA	3-00	305	2x	23,370	4.5	1057	3.1	734
DONNYBROOK L RED	3-11	305	2x	19,430	5.0	964	3.5	676
DONNYBROOK L JEANIE	3-08	301	2x	20,340	4.9	994	3.5	722
DONNYBROOK H DARLENE	3-02	305	2x	21,800	4.4	969	3.3	721
DONNYBROOK L DIMPLES	4-03	305	2x	26,280	4.4	1164	3.2	843
DONNYBROOK L STREAK	3-09	305	2x	21,050	4.1	854	3.2	684

HOARD W D & SONS CO, FORT ATKINSON, WI

DAIRYMAN MAGIC DEWDROP	7-06	305	2x	22,680	4.2	946	3.2	717
DAIRYMAN SHARP ROWENA	6-09	305	2x	22,440	4.7	1054	3.4	767
DAIRYMAN REWARD DEDE	4-05	305	2x	20,130	4.7	949	3.5	709
DAIRYMAN MAGIC SALLY	5-11	305	2x	22,020	4.1	893	3.3	716
DAIRYMAN H S BONITA	5-04	305	2x	23,380	4.3	1014	3.3	781
DAIRYMAN ANCHOR BOBBIE	4-11	305	2x	21,440	4.8	1030	3.6	771
DAIRYMAN ROY STELLA	1-11	305	2x	20,970	3.8	793	3.2	673
KELLY & MILLS LOGIC IRISH ET	5-00	305	2x	22,890	4.1	945	3.6	831
DAIRYMAN LUXURY DOLLY	3-10	302	2x	19,800	4.7	930	3.5	696
DAIRYMAN STORM DUTCHIE	3-06	305	2x	25,250	4.2	1057	3.2	803

HANSEN FARMS, NEW LISBON, WI

MARSHALLANE LUCK FRAN	4-07	305	2x	21,020	4.8	1009	3.7	775
MARSHALLANE RAPTOR ELLA	3-02	305	2x	21,200	3.9	819	2.9	612

LANGREHR DON & KATHY, WEST SALEM, WI

LANG HAVEN DECISION ROBIN	3-03	305	2x	20,700	6.5	1353	3.7	768
LANG HAVEN OPTION NADIA ET	3-04	305	2x	33,520	5.9	1989	3.2	1084
LANG HAVEN DECISION NIAGARA ET	3-03	305	2x	30,150	5.1	1528	3.1	925

NUTTLEMAN STEVE & DEBBIE, BANGOR, WI

VINBAR LORRY COURTNEY	4-09	305	2x	17,940	5.3	951	3.7	658
GR-KNAPPS LUCIUS MISTY	4-03	305	2x	22,200	3.9	864	3.4	753

WEDEN LYLE & NEAL, WAUSAU, WI

WEDENS TRUMPET LARA	4-11	305	2x	21,100	3.6	760	2.7	560

WEGNER ROBERT, MARSHFIELD, WI

GT-ROCKING COW STUFFIN	3-05	305	2x	20,820	4.0	824	3.1	639

PETERSON KURT, CASHTON, WI

COULEE CREST LUXURY NANCY	4-03	305	3x	24,790	3.8	943	3.6	902
COULEE CREST BILLY LILY	6-09	305	3x	27,640	3.8	1044	3.1	848
COULEE CREST STINGRAY MARCIE	3-06	305	3x	21,190	4.4	939	3.2	675
COULEE CREST HAZELMAN EMERALD	3-08	305	3x	26,540	4.5	1204	3.2	858
COULEE CREST VISA CANDY	3-05	280	3x	21,830	4.6	1004	3.6	790

LANTZ FARM, ELLSWORTH, WI

SUNSET VIEW GOLIATHS ULTRA	5-11	305	2x	22,080	4.7	1047	3.3	730
SUNSET VIEW MR LUCKS YESS	2-04	305	2x	23,960	3.5	843	3.2	761
LANTZ FARM R OAK YELLER ET	4-03	292	2x	25,590	4.4	1118	3.6	919
SUNSET VIEW RAPTORS YIPPY	2-04	305	2x	26,440	3.8	1013	3.1	817
LANTZ FARM LORRY GIGI	4-07	305	2x	27,560	3.4	938	3.2	887

JENS GOLD FARMS, AMERY, WI

JENSGOLDEN JUDGE ZIPADA	9-00	305	2x	22,970	4.1	952	3.0	685
JENS GOLD OPTION WISH	2-02	305	2x	20,400	4.5	910	3.3	682
JENS GOLD REGIS ORENDOT	2-00	305	2x	21,120	4.1	861	2.9	609
JENS GOLD SHARP OLLIDUCE ET	7-03	305	2x	23,170	3.8	885	2.9	664
JENS GOLD BILLY WILLI	6-05	305	2x	19,740	4.8	941	3.6	706
JENS GOLD LORRY POLYNOR	6-03	305	2x	19,230	4.9	950	3.1	601
JENS GOLD SABER LEVITY	5-07	305	2x	20,770	4.8	1003	2.9	612
JENS GOLD HOT SHOT CAMRYN	5-06	305	2x	23,590	3.9	927	3.1	734
JENS GOLD LUKE KAYTIE	5-01	305	2x	23,050	4.0	918	2.9	678
JENS GOLD KOLA GINGERALE	5-10	305	2x	23,340	4.3	995	3.1	714
JENS GOLD TRUMPET MAYASHTON	5-06	305	2x	21,180	4.3	918	3.0	641
JENS GOLD FANCY BUTTERMOON	4-11	305	2x	21,730	4.7	1013	3.6	789
JENS GOLD LOGIC BREEZY CHARMIN	4-06	305	2x	22,850	4.3	977	3.1	714
JENS GOLD LUXURY WIMZIE	4-05	297	2x	20,260	3.9	788	3.5	715
JENS GOLD OPTIMIST BEAWINNER	4-03	305	2x	18,240	5.3	968	3.5	635
JENS GOLD LIBERTY VALANCE	3-07	299	2x	19,820	5.1	1012	3.2	626
JENS GOLD POKER GAME	3-06	305	2x	21,810	4.5	984	3.1	678

KUKOWSKI ROGER, OSCEOLA, WI

KOWSKI PENSION JELLO	5-10	305	3x	19,100	4.9	943	3.3	621
GT-KOWSKI PUTTERS RAINDROP	5-02	305	3x	25,100	4.6	1159	3.3	832
PR-SANDY KNOLL FORTRESS RAINY	4-04	305	3x	23,360	4.9	1137	3.4	785
SANDY KNOLL LUXURY IVORY	4-03	305	3x	27,230	4.0	1094	2.9	787

SWYERS HARRY & MARGARET & FAMILY, AMERY, WI

ROLLANDIA SABER GINGER GODIVA	4-08	305	2x	18,630	5.5	1026	3.6	672

JENSEN TRENT & LEANN, AMERY, WI

GOLDEN J TRUMPETS DOROTHY	5-02	305	2x	22,200	4.9	1094	3.3	722
PR-GOLDEN J VISION JILLIAN	3-00	305	2x	20,570	4.3	887	3.4	698

JENSEN NEIL & JANICE, COMSTOCK, WI

JENSEN MOZIER TLT VONDA	2-01	305	2x	19,620	4.8	949	3.3	657
TWIN L FARMS OPTION FOSTER	3-09	305	2x	20,260	4.9	991	3.3	661
IDLE NEER SUNSET BETH	2-09	305	2x	22,170	3.7	811	3.1	683

WOODMAN RONALD J, JANESVILLE, WI

WOODALE BILLY ADDIE	4-11	305	2x	21,710	4.4	949	3.2	689
WOODALE NITRO DAISY	4-05	305	2x	17,510	5.5	963	3.7	645

VAN DOORN GARY, TONY, WI

FLAMBEAU MANOR CASPER KAREN	6-10	305	2x	28,120	5.1	1430	3.0	856
FLAMBEAU MANOR HS LARK	4-10	305	2x	36,020	4.5	1607	2.9	1054
FLAMBEAU MANOR HS LUANN	4-06	305	2x	16,830	5.6	938	3.8	640
FLAMBEAU MANOR LUXURY ANNA	4-00	305	2x	21,960	5.1	1113	3.4	757

CLARK DARREL & WESLEY, VIOLA, WI

WESGRAY BANGER DESTINY	3-06	305	2x	22,140	3.9	855	3.1	693
WESGRAY LORRY TIMPANY	3-04	305	2x	24,030	4.2	1019	3.0	717
WESGRAY VALIANT JAMIE	2-08	305	2x	22,820	4.4	1000	2.8	639
WESGRAY PRESTIGE TWIZZLER	2-01	305	2x	23,660	3.3	773	2.6	626

COZY NOOK FARM, WAUKESHA, WI

GT-COZY NOOK G GABRIEL	2-11	305	2x	24,550	4.9	1197	3.2	797
GT-COZY NOOK N MELODY	2-06	305	2x	23,690	4.4	1038	3.2	762

ORCHARD WILLIAM R, JANESVILLE, WI

GURN Z MEADOW PROSPER PRETENDER	5-05	305	2x	20,840	4.7	977	3.2	674
GURN Z MEADOW JINGLES BO JAZZ	2-05	305	2x	26,160	4.1	1081	3.1	813
GURN Z MEADOW REITMAN REBECCA	4-01	305	2x	19,320	5.1	989	3.3	647
GURN Z MEADOW GLORA LYNN	4-02	299	2x	23,450	5.2	1212	3.1	733
GURN Z MEADOW SM THUNDERSTRUCK	3-05	305	2x	24,170	4.0	955	3.2	779
GURN Z MEADOW AMELIA AMBROSIA	3-03	298	2x	18,220	5.1	931	3.6	655
GURN Z MEADOW NATIONS TRIBUTE	1-11	305	2x	17,900	5.5	982	2.9	525
GURN Z MEADOW ANGELICA AMELIA	7-03	305	2x	26,270	4.6	1205	3.2	836
GURN Z MEADOW ARRIS ALPINE	3-08	305	2x	32,220	4.0	1278	3.1	985
GURN Z MEADOW LGD JO LIZANDRA	1-11	305	2x	21,630	4.4	942	3.2	686

VILTER CLARK & JOY, HARTLAND,WI

FOUR WINDS MM DEE DEE ET	5-04	305	2x	21,920	4.5	985	3.2	704

Guernsey Photo Contest

It's time, once again, to get out those cameras and photo albums to find your submission to the Guernsey Photo Contest. One of them could end up on the cover if a future issue of the Guernsey Breeders' Journal!

Print Requirements:
- Prefer nothing smaller than a 3"x5" print
- Color
- Glossy finish
- DO NOT write on the back with a ballpoint pen

Digital Requirements:
- At least 300DPI or 1200 x 1600 Pixels
- JPG, EPS or TIF files
- Do not digitally alter the photo

Please include photographer's name

Mail to: Guernsey Breeders' Journal
7616 Slate Ridge Blvd.
Reynoldsburg, OH 43068
lwright@usguernsey.com

DEADLINE: April 1, 2006

Upper Mid-West Spring Sale

West Salem, WI | April 29, 2006

Your source for Guernsey herd replacements!

Featuring 40-50 Guernsey cows and bred heifers. Several show aged calves will also be offered.

~Consignments are still being accepted~

Sale managed by

Guernsey Marketing Service, MN GBA & WI GBA

614.864.2409 | www.usguernsey.com

Our All-American Nominee:

One of our many Roy daughters we are happy with...

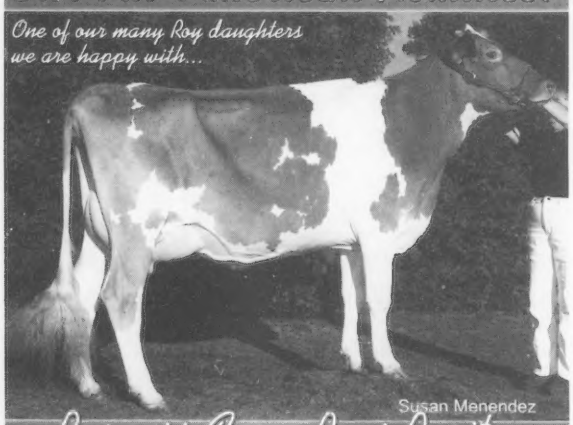

Susan Menendez

Burgess Farm Roys Purity

1st Jr. 2-Year-Old & Grand Champion Eastern States Exposition
Nominated All-American Jr. 2-Year-Old
Due in August to Neon!
Dam: Burgess Farm Stans Peapod, VG-85
5-00 331D 12,650M 5.7% 717F 3.5% 438P

Burgess Farm

Katherin, Diane, Duane & Rose Burgess

231 Upper Plain Rd. | Bradford, VT 05033 | (802) 222-4047

Our 100 Grand Girls...

Oak Knob values longevity & lifetime production. Here are our top 2005 lifetime producers:

Cows Still Producing in 2006

ELJO LYNDON BLAZE, VG-84
4493d 189,825M 8748F 7047P

OAK KNOB P KING DIONE, VG-87
2514d 175,163M 7731F 5746P
Dam of Oak Knob Royal Oak Diablo and Oak Knob Legacy Daunte
2002, 2003 and 2004 Milk Flow Queen

PR-ROLLANDIA ORANATOR J ORALEE, VG-83
2733d 154,389M 6797F 5260P

OAK KNOB ENTRY KANDI, EX-90
3007d 146,491M 7023F 5403P

GOLDEN POINT GOLIATH GYPSY, EX-90
2392d 130,638M 6902F 4557P

RF-OAK KNOB X RED, VG-82
1978d 125,572M 4608F 4011P

OAK KNOB PERFECT HARP, EX-91
1911d 112,078M 5020F 4046P

ELJO ARROW FIESTA, VG-83
2313d 107,367M 5108F 3695P

PR-OAK KNOB SKIP ODE, VG-84
1544d 104,303M 3784F 3204P
2003 Milk Flow Queen

Cows that Left the Herd in 2005

OAK KNOB JASPERS KARALINE, EX-90
3416d 167,245M 7493F 5802P

ELJO PATTON FLO, VG-80
3472d 166,435M 5746F 5211P

OAK KNOB J VANITY, D-77
2596d 161,331M 7102F 5719P

GT-OAK KNOB ORNS, VG-81
2395d 144,292M 5731F 5012P
Class Leader for milk and protein, Over 10 years

OAK KNOB P KING ADAPT, VG-87
2565d 135,754M 6102F 4781P

CREAMERY HILL JAY LINDA, EX-91
2703d 120,176M 5743F 4404P

PR-OAK KNOB PENSION TERRI, VG-80
1663d 116,240M 4835F 3471P
2003 and 2004 Milk Flow Queen

OAK KNOB MAGIC MELODY, VG-81
1589d 103,773M 4450F 3471P
2002 and 2004 Milk Flow Queen

Oak Knob Guernseys

Craig & Gladie Church
Nate & Naomi Church

3347 310th Ave. | Cresco, IA 52136
(536) 547-4871 | okcows@powerbank.net

We Believe In Guernseys!

These people are actively showing their confidence and faith in the Guernsey Breed by advertising in the *Guernsey Breeders' Journal.*

CALIFORNIA

BAY MEADOW FARMS
Bay Meadow Jet
Versailles, VG-84
#23 on 11/05 CPI List
2nd Generation 25,000M
Arnold Kessler
Ranch (209) 745-1222
Walt Kessler
(209) 745-4244
rBST free herd

NELLS GLOW GUERNSEYS
DENNIS AND JEANIE NELSON
19733 Geer Ave.
Hilmar, CA 95324
Home (209) 632-6237
Dairy (209) 668-4600
Fax (209) 664-9567
Visitors Welcome!

Ray Orisio
Dairy Cattle Marketing
39755 Road 33
Kingsburg, CA 93631
Home: 559-897-2859
Cell: 559-859-1374
Fax: 559-897-3020

IDAHO

Lincrest Guernseys
Rolly Lincoln Family
27254 Fern Lane, Parma, ID 83660
Ph: 208.482.6879
Visitors Welcome

ILLINOIS

LAND OF LINCOLN
Illinois Guernsey Breeders Assn.
MARY MOHR, EXECUTIVE SECRETARY
1942 Ropp Rd., Normal, IL 61761
Telephone (309) 452-4600

Visitors Welcome
Muffets Twin Acre Guernseys
JACOB AND EVELYN ROEDL
210 Dairy Drive, Edgewood, IL 62426
Telephone (618) 238-4862

MYOWN GUERNSEYS
MYRON AND MARK ERDMAN
R. 1, Box 85, Chenoa, IL 61726 (815) 692-3090
Norman Beitz - Herdsman

INDIANA

GREEN RIDGE FARM
LEE M. RIGGS AND FAMILY
1161 Volkman Road, Evansville, Indiana 47711
Telephone (812) 867-5035

Lambrecht's Guernsey Farm
Jerry Lambrecht and Family
5290 Leatherwood Rd.
Bedford, IN 47421
(812) 279-2486
Email: cowman@tima.com

Lana's Place Guernseys
Mark and Gail Loveless
9847W 450N, Cromwell, IN 46732 ~ (260) 856-5614
Visitors Always Welcome

RIVERWOOD FARM
3829 W 800 N., Wawaka, IN 46794
Phone: (260) 761-2852
e-mail: fjkeefer@ligtel.com
FORREST AND JANET KEEFER

Home of Yellow Creek Caleb Reta, EX-93
3-01 365D 23,896M 1,060F 773P
YELLOW CREEK FARM
"Breeding Better Guernseys Since 1931"
LONNIE WEAVER
25202 CR 36, Goshen, Indiana 46526
Telephone (574) 875-6825
e-mail yilwcrk@maplenet.net
Gold Star Breeder 35 times

IOWA

BEAVER CREEK FARM
"Where dairying is number one and Guernseys add to the fun"
Dave, Pam, Matt, Ashley, Dan & James Bolin
30707 180th Street, Clarksville, Iowa 50619-9628
Telephone (319) 278-4288

IDLE NEER FARM
Idle Neer Patton Saphire, EX-93, (92MS/90FL)
5-02 365D 30,480M 4.1% 1,263F 3.1% 948P
Her Sharp son is collected - $5/unit +shipping
MR. & MRS. DONALD SYWASSINK
Herdsman Steve Sywassink
15373 Highway 92, Letts, IA 52754
P: (319) 729-4921 ~ Steve: (319) 759-2171
email: idleneer@hotmail.com

Knapp's Guernseys
Three-time Premier Breeder at World Dairy Expo
Three-time Highest Production Herd In Country
Home Of the "Andora, EX-95" Family
Randy & Wanda Knapp
Austin and Landen
22245 Pilot Grove Road
Epworth, IA 52045-9610 ~ (563)876-3834
E-mail: knappguernseys@aol.com

KANSAS

Mozier's Guernsey Farm
John O. Mozier and Family
Registered Guernseys since 1948
29773 Metcalf Rd., Louisburg, KS 66053
Phone: (913) 837-3946

MARYLAND

Mt. Ararat FARMS
Gabrielle, Walter, Frank & James Buck
372 Mt. Ararat Farm Rd.
Port Deposit, MD 21904
Phone: 410.378.4144

OCS Dairy
Oscar Clayton Smith & Family
3201A Fry Rd., Jefferson, MD 21755 ~ (301) 834-8539
Visitors Always Welcome

Walnut Ridge Farm
Douglas & Evelyn Hawker & Family
Pam Moser, Herdsperson
Middletown, MD • Ph/Fax: (301) 371-6325
Pam: (301) 371-9483
e-mail: mohawkfarm@aol.com
Visitors Always Welcome

MASSACHUSETTS

Willow Grove Guernseys
The Kelley's
119 Morse Street
Foxboro, MA 02035
(508) 543-4292

MINNESOTA

CROSS LEA GUERNSEYS
Home of Cross Lea Goliath Mystique
2-04 351D 27,730M 5.0% 1,399F 3.3% 903P
GENE CROSS AND FAMILY
Route 1, Sherburn, Minnesota 56171
Telephone (507) 695-2923

CROWN HILL FARM
SANFORD STAUPE FAMILY
Route 2, Box 98
Preston, Minnesota 55965
Telephone (507) 765-2217

EDGEWATER MEADOWS
"Leading The Way"
TOM LUEBKE
5385 Co Rd 123, Mayer, MN 55360
Telephone (952) 657-2149

Oak Crest Farm
"Kids, Cows & Corn"
1873 A Fifth Generation Farm 2004
Howard and Dennis Tyrrell
37684 277th Ave., Browerville, MN 56438
(320) 594-2808 or (320) 594-6205

MISSOURI

Dix-Lee Farm
The Dixon Family
Keith, Katie, Whitney & Travis
Brett and Jessy
15823 Merchant Dr. | Phillipsburg, MO 65722 | 417.589.2906

Howerton Dairy
Bobby and Mildred Howerton
Rt. 4, Box 261, Buffalo, Missouri 65622
(417) 345-8186

MAR GOLD GUERNSEYS
Marlane Williams
25649 Hwy. J, Pierce City, MO 65723

Spring River Guernseys
Kenlee & Sarah Calvin
Rt. 1 Box 57, Golden City, MO 64748
Ph: 417.537.0326
springriverguernseys@earthlink.net

NEW YORK

Craig-Moor Farm
Craig Moor Loral Skittles, EX-92
Nominated All-American *5-Year-Old '04*
Eric and Karen Craig
Joel and Sarah
1552 Cty. Rt. 22, North Bangor, NY 12966
Eric & Karen: 518.483.9603 | Joel & Sarah: 518.483.5404
e-mail: craigmoorfarm@aol.com

Kas Knoll Farm
George, Kathy and Kaileen Craft
RD #2, Box 537A
Sharon Springs, NY 13459
(518) 284-2325

We invite you to watch our ads each issue and plan a trip to the great Northeast to buy cattle, drink Golden Guernsey milk and enjoy our hospitality!
New England and New York Guernsey Breeders Associations

RIPLEY FARM
Coulee Crest Poker Saralee, VG-80
#11 on 2/05 CPI List
"The Guernsey Family Operation"
THE ROLAND RIPLEY FAMILY
RFD 4, Cortland, New York 13045
Roland (315) 496-2281
Tom (315) 496-2380; Dan (315) 496-3220

SMITHFIELD GUERNSEYS
Dirck, Peter & David Coon & Families
Farm: (845) 373-8930 Dirck: (845) 373-8328
Peter: (845) 373-8170 David: (845) 373-9059

Waite Guernsey Farm
Walter A. Waite, Owner
7610 Route 60 South
Cassadaga, NY 14718
(716) 595-2478

OHIO

THE JOHN RICHARDSON FAMILY
BALMORAL FARMS
Route 4, Box 57, Wapakoneta, OH 45895
Telephone (419) 657-6647

MARAL Guernseys
"How important is the package!"
Ralph & Martha Turley
12564 U.S. Rt. 62, Orient, Ohio 43146
(740) 869-4422
Vistors Welcome

The next time you are looking for top Guernseys, be sure to look for the Bigger, Better, Buckeye-Bred Brand!
Ohio Guernsey Breeders' Assn.
Martha Turley, Executive Secretary
12564 U.S. Rt. 62, Orient, Ohio 43146
Telephone (740) 869-4422

Whispering Pines Farms
D.F. AND W.B. HAYES
3703 Gibson Lane, New Concord, OH 43762
Telephone (740) 826-7386 or (740) 432-2281

OKLAHOMA

Chupps Guernsey Farm
Dale & Stanley Chupp
8464 W 580 Rd., Inola, OK 74036
(918) 543-6652 ~ dmchupp@peoplepc.com
Farm is 25 miles east of Tulsa

Lily Lane Farm LLC.
ERNIE BEROUSEK & Melinda Rushing
P.O. Box 851707, Yukon, Oklahoma 73085
Telephone (405) 324-5762

OKLAHOMA GBA
P.O. Box 850360, Yukon, OK 73085
Telephone (405) 324-5762

OREGON

A Commercially Competitive Guernsey Herd
ABIQUA ACRES
MANN'S GUERNSEY DAIRY
ALAN AND BARBARA MANN & FAMILY
17287 Abiqua Road NE, Silverton, OR 97381
Telephone (503) 873-4830

Spencers Guernseys
Seth Spencer & Family
42672 Green Mountain Drive
Lebanon, OR 97355 ~ (541) 258-5327
Email: Spencers@teleport.com

Wilsonview Dairy, Inc.
ERNEST, BILL & DON JOSI
2470 Olsen Road, N. Tillamook, OR 97141
Telephone (503) 842-2775

PENNSYLVANIA

PENNSYLVANIA GBA
Jim Trotter
222 Martin School Rd.
Enon Valley, Pennsylvania 16120
Phone (724) 667-0834

SOUTH CAROLINA

Lushacres Guernseys
Thornwell Home and School
Doug Sims, Director
P.O. Box 60 | Clinton, SC 29325 | 864.833.1232

MARFRED FARM
207 Old Cherokee Trail
Saluda, SC 29138
Steve A. Mills (864) 445-2574
Cell (864) 992-4114
marfred@pbtcomm.net

SOUTH DAKOTA

COTEAU HILLS
Eight Time AMPI Milk Quality Award Winner
16050 464 Ave.
South Shore, South Dakota 57263-5901
(605) 756-4124
TIMOTHY LINDGREN

TENNESSEE

PERKINS DAIRY FARM
Phillip & Renee Perkins
Hardyville, KY
Phone: (270) 786-1152

VIRGINIA

Blackwater Valley Farm
Cline and Mary Lee Brubaker
6440 Callaway Rd.
Rocky Mount, Virginia 24151
(540) 483-2071

WISCONSIN

BULIN'S GUERNSEYS
Gary & Carol Bulin
11202 Wells Lane
Cazenovia, WI 53924
Ph: (608) 983-2679

Donnybrook Farm
The Schuler Family
1342 Lime Kiln Lane
Platteville, WI 53818
608.348.3633
Bulls For Sale

FOUR Winds
Four Winds Farm
Clark & Joy Vilter
N56 W30020 Highway K
Hartland, WI 53029
(262) 367-2803

Golden J Guernseys
Home of Golden J Oak Grinch, VG-88
#48 on 8/05 CPI List
Trent, LeAnn, Jordan & Chelsey Jensen
1145 110th St., Amery, WI 54001
Phone: 715.268.8211
E-mail: trelea@amerytel.net

HOARD'S DAIRYMAN FARM
Home of Dairyman Guernseys
Visitors always welcome!
Jason Yurs, Farm Manager
Fort Atkinson, Wis. 53538
Phone (920) 563-4822 • Fax (920) 563-8648
hdfarm@jefnet.com — e-mail

JENS-GOLD FARMS
JCT US 8 & Co E
DALE & TERESSA JENSEN
LYLE & LIZ JENSEN
KIRSTEN KLUGOW
1308 80th Street, Amery, WI 54001
(715) 268-8711 or (715) 268-6368

Kowski Farms, Inc.
Home of Sandy Knoll Guernseys

Roger Kukowski
6A - 260th Street
Osceola, WI 54020
Farm (715) 294-3984
Cell (715) 497-8753
kowski@centurytel.net

Terphill Farm
Richard Terpstra
14304 St Hwy 27, Sparta, WI 54656 ~ (608) 269-4921

Vicland Farms
628 Hwy W
Reedsville, WI 54230
(920) 772-4235
vwcollins@tds.net
VIC, CHRIS & COLLEEN VOIGT
Your source of supply for Guernsey promotion items. (i.e.) pins, glasses, ornaments, etc.
Call or write today.

CANADA

Maplehurst Farm
Ken & Chris Forster & Family
R.R. #2 • Lynden, Ontario L0R 1T0
Phone: (905) 304-0131
Fax: (905) 30-GRNSY

YOUNG SIRE GROUPS

DAIRYBELT GUERNSEY SIRES
MARFRED MAXIE-ET SEMEN AVAILABLE
$20/unit or $17 for orders of 20 units or more.
Maxie is the breed leader for udder cleft & 2nd for udder depth
Call (614) 864-2409 to order!

UNITED GUERNSEY GENETICS
"Proving Young Sires Worldwide"
P.O. Box 666, 7614 Slate Ridge Blvd.,
Reynoldsburg, OH 43068 (614) 864-2409

Obituary

Elizabeth Jensen of Amery, Wis., was born on July 10, 1919. She died on Sept. 30, 2005. She was baptized at Laketown Lutheran Church in 1928 and confirmed there in 1933. Upon completion of high school, she attended Polk County Normal School and received her teaching degree in 1939. She taught 4 years at Oak Hill, East Laketown and Lanesdale Schools.

On June 5, 1943 she was united in marriage to Eugene Jensen and to this union four children were born.

Liz's interest in dairy started young as she showed calves in 4-H at the county fair. They lit the spark for three more generations of Guernsey kids to show Guernseys at the fairs.

She helped co-chair the Wisconsin Guernsey Breeders convention in Rice Lake. She attended Wisconsin and National Guernsey conventions with Gene for several years. They also attended the World Guernsey conference in Australia. She entertained Guernsey guests from the United States, Isle of Guernsey, England, South Africa and Canada, many times at the drop of a hat!

She was a project and a general leader in 4-H and served as secretary of the Polk County fair board. She was an active member of Georgetown Lutheran Church and served in many leadership roles in the women's group.

Left to mourn are her sons Dale (Teressa) Jensen, Lyle Jensen, Neil (Janice) Jensen and daughter Marie Jensen; grandchildren Kirsten (Kevin) Klugow, Trent (LeAnn) Jensen, Kent (Holly) Jensen, Laura Jensen, Jillian Jensen and Jenny Brewer and seven great-grand children as well as other relatives and friends.

Woloohojian Story

continued from page 12

and the Eastern States Exposition "I get to handle everything when we go to the shows and I help Cara when she needs help with anything," Lauren said. "The toughest part about having the cows is at the shows because there is a lot to do to get them ready."

"We work together before and during the shows to get the cows cleaned, trimmed, clipped, fed and everything." Cara said. "My sister helps me a lot if I need it, especially when I can't reach all the cows top-lines. We get to work together as a team and it's fun spending all the time together."

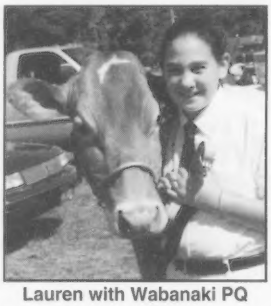

Lauren with Wabanaki PQ Sarastro Clover.

All the hard work Lauren and Cara put into the shows has paid off. One of their first calves, Brown Eden Sunset Grace, was nominated Jr. All-American Sr. Calf in 2003. This past year, they were named Premier Exhibitor at the Eastern States Exposition and Lauren received the Herdsman Cane for her performance.

"When they announced that I was the Herdsman Cane winner and that we won the Premier Exhibitor award I was not really paying attention because I had no idea we would get it," Lauren said. "It was really nice to get something so unexpected like that, especially after all the work we put into our cows."

FAMILY, PLUS A FEW

Putting your best foot forward is something that Jim has always taught his girls. That if they would do that, and show with class, he would do what he can and take them wherever they wanted to go.

"Ever since we first got the cows, we have been becoming a closer family and I wouldn't trade them for anything," Jim said. "The biggest thing for me is that it has brought me closer to my family and I am very thankful for that."

One thing that the entire family agrees on is that their family has grown. "We all love the cows and consider them a part of our family," Cara said. "When one gets sick we are all really worried just like they are in our family."

"I would definitely say that this is a pretty unique situation in that the whole family has gotten so evolved with the cows both as a 4-H project and as part of their family," Jeffery said. "The girls parents love the cows and do whatever they can to help out and learn right along with Lauren and Cara. It has really brought them even closer."

The bonus part of having a strong family experience with the cows is that they have also brought the Woloohojians many new friends. "At all the shows, other breeders are more than happy to talk to the girls and answer their questions," Susan said. "Everyone has been so helpful from the start and we can't thank them enough for helping us get to where we are."

Cara with Wabanaki JB Red Maple.

"I get to see my friends at school every day, but now I get to see all my Guernsey friends at the shows and at meetings also," Cara said. "It is really a bonus to showing the cows."

"I have made lots of friends with my quiz bowl team, my 4-H club and at all the Guernsey shows that I wouldn't have had if not for our cows," Lauren said. "The people are great and everyone is really helpful to us and it is like we are one big Guernsey family."

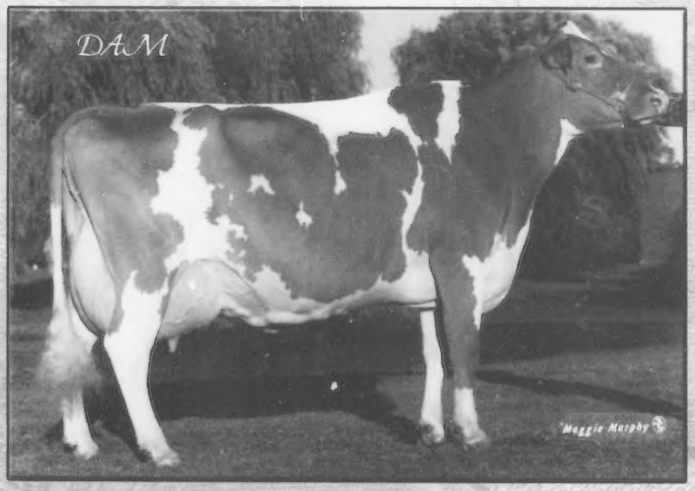

Regal...
...Add a little to your herd.

-Everyone at the '05 National Convention saw the fancy "Regal" daughters at Campbells.

-Friendship Regal, a son of Lebanon Valley Supreme Katie, EX-93 x Valliant

-Regal already has one nominated All-American ~ she placed 2nd at Louisville

-One daughter sold for $7500 as the pick of Campbell's herd in the National Sale

Dam: Lebanon Valley Supreme Katie, EX-93 @11-01 (93/90)
LTD: 137,191M 4.6% 6325F 3.4% 4600P

Mat' Granddam: Lebanon Valley Super Krunch, EX-91 @8-06
Lifetime: 107,080M 4.5% 4804F 3.4% 3589P

Semen now available from Friendship Farm and Chupps Guernsey Farm @ $8 per unit.

It will be available at the Spring Shows and Sales!

Friendship Farm
Dick & Judy Whalen ~ 845-677-8220

Chupps Guernsey Farm
Dale ~ 918-630-0495 | Stanley ~ 918-638-1157
dmchupp@peoplepc.com

Last Call...

We have about 200 units of Friendship Encore *to sell, when it's gone, it's gone!*

Dam: Lebanon Valley Supreme Katie, EX-93
LTD: 137,191M 4.6% 6,325F 3.4% 4,600P

X

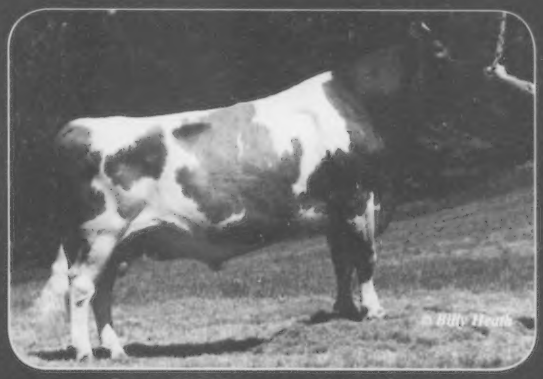

Sire: Old Homestead Dividend

Warwick Manor Encore Clarissa, VG-85 (88/85)
1-11 14,242M 4.1% 592F 3.0% 433P proj.
Due in June to Gavin

Warwick Manor Encore Berneta, VG-82 (87/78)
2-00 15,623M 4.3% 672F 3.1% 485P proj.
Due in March to Four Winds Dee Tom-ET

Warwick Manor Encore Christy, VG-85 (88/84)
1-11 13,517M 4.3% 582F 3.1% 419P proj.
Due in June to Sniders Deemand Allman-ET

Warwick Manor Encore Raven, VG-84 (81/84)
2-01 21,479M 3.6% 774F 2.8% 602P proj.
Due in March to Lantz Farm Sentry Visa

Warwick Manor Encore Rozele, VG-81 (80/86)
1-11 16,553M 4.2% 696F 3.2% 531P proj.
Due in July to Sniders Valors Alliance-ET

Call or e-mail and we will have semen shipped to you. $5/unit plus shipping. Order 10 units or more by March 30th and we will send along 10 units free!

Warwick Manor Farm

Kevin, Dina, Kaila, Karli & Kolby Stoltzfus
1587 Briertown Rd. • East Earl, PA 17519
(717) 355-9412 • e-mail: DKStoltzfus@aol.com

R-WAY SWEETHEARTS...

Ashlee - *We couldn't be more proud of her showmanship abilities, placing 1st at the Ohio State Fair, 1st of 91 at the PA All-American, 4th of 75 at World Dairy Expo and 2nd in Louisville.*

Amber - *Our "little barn kid" who is working hard to keep up with her sister. She was successful by placing 1st with "Libby" at the PA All-American and 1st with "Trudy" at Louisville.*

R-Way Major Libby - Nominated Jr. AA, Jr. Calf
R-Way Deemand Lilly May - Nominated Jr. and Open AA, Jr. Calf
Dogwood Lane Gambits Trudy - Nominated Jr. and Open AA, Jr. Yrlg.
R-Way Tiller Liz - Nominated Jr. and Open AA, Jr. Yrlg.

2005 was an exciting year for the kids and cows at R-Way. We're looking forward to the 2006 show season and seeing all of our Guernsey friends along the way. A special thanks to Morey Miller on his purchase of R-Way Tiller Liz. We wish him many good times with her!

R-WAY FARM

James & Janet Bates and Family
5029 St. Rt. 305 • Southington, OH 44470
(330) 898-7195
Visitors Always Welcome

Greetings...

...from the "See-Saw" family all grown but still love Guernseys!

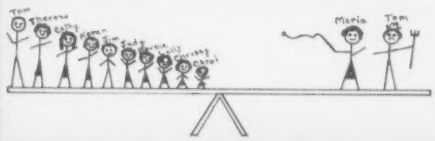

Top Row: **Tom Jr., Christine, Tom Sr., Marie, Lolly & Jim**
2nd Row: **Cathy, Judy, Theresa, Barb & Karen**
Front Row: **Carol**

Beauty View Farm

Wahoo, Nebraska 68066

Tom Jr. & Sharon Konecky
2077 CR K| (402) 642-5250 | Konecky@nntc.net

Tom Sr. & Marie Konecky
2075 CR K| (402) 642-5563 | homefarm@nntc.net

The Queenella Tradition Continues

MUNGLES L HORNET QUEENELLA, EX-93
Grand Champion NGS-Louisville '90
All-American 4-Year-Old '90
5-05 305D 18,980M 4.2% 799F 3.0% 575P
Three Excellent Daughters, Two VG-88
Her Sons:
Lavon Farms Nobleman-ET
4 out of 6 scored daughters Very Good so far
Lavon Farms Fayette King-ET
36 Very Good & 6 Excellent Daughters!

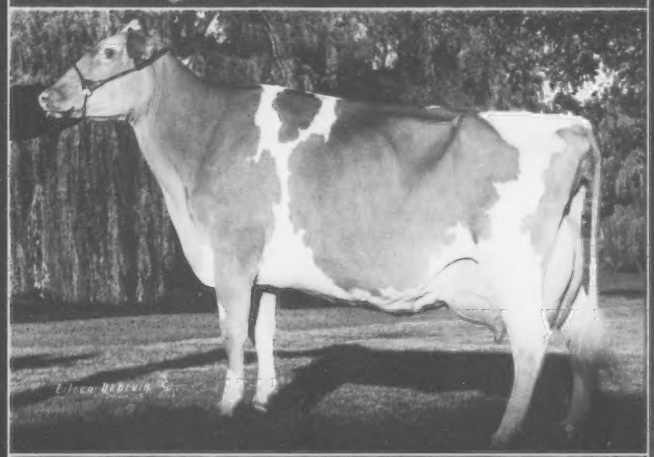

Queenella's Most Prolific Daughter:

LAVON FARMS ENHANCED ROYAL, EX-93
HM All-American Aged Cow '03
4-09 305D 2X 17,580M 5.1% 904F 3.2% 556P
Due 2/20/06 to Lavon Farms Beau Cycle

Daughters of Enhanced Royal:
Lavon Farms Valiant Royal, EX-91 (below)
Lavon Farms Gray Queena VG-87
Lavon Farms V Crown D-78@ 2-01

Royal's ET Calves:
Lavon Farms Tiller Royal Flush-ET
Lavon Farms Tiller Ragedy-ET
Lavon Farms Fayette Richey-ET
Lavon Farms Fayette Riches-ET
More ET's due this year!

Royal's Son:
Lavon Farms Perfectos Royalty-ET
22 daughters in 12 herds

Royal's Granddaughters:
Lavon Farms Cycle Crown
Lavon Farms Vilter Squeeze
Lavon Farms Tiller Queena

Royal's Excellent Daughter:

LAVON FARMS VALIANT ROYAL EX-91 (91/88)
Nominated All-American 5-Year-Old '05
1st 5-Year-Old NGS-Louisville
4-00 305D 14,470M 4.0% 585F 3.1% 453P
Aging nicely like the rest of her family
Her Daughter:
Lavon Farms Basilic Royce - due this summer

Lavon Farms

Todd, Deanna & Madison Moore
Tad Chapman, Herdsman
3721 N. Jupiter Rd. | Plano, TX 75074
Ph: 972.423.8080 | Fax: 972.424.7611

Two Opportunities at Spring Walk!

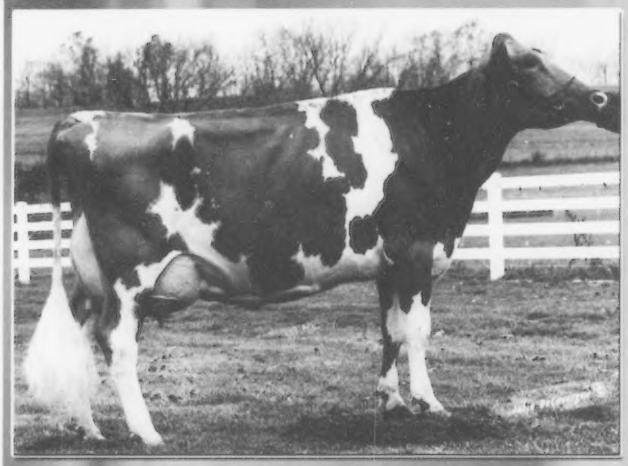

1 Icy's Glacier Sells!

Lantz Farm Tiller Icy, EX-91

3-03 365D 39,160M 5.4% 2,117F 3.5% 1,387P
5-00 365D 30,390M 5.0% 1,528F 3.3% 992P
LTD: 103,570M 5.3% 5,467F 3.5% 3,582P
1st Jr. 3 NGS-Louisville | AA Jr. 3-Year-Old '02
#6 on November '05 CPI List
Icy's oldest daughter by JB is fresh and has an excellent udder!

Icy's July '05 Glacier daughter sells in the Buckeye Classic Sale, March 31st, Columbus, OH!
Dtr's PA: +739M +0.14% +56F +0.06% +34P +358CM$ +336NM$ PTAT+1.0 CPI+188

2 Career Opportunity

We are looking for a young couple or person for a herdsperson position here at Spring Walk. Please call to inquire more about this exciting opportunity!

Spring Walk Farm

Bill, Bev and Kurt Wachtel
13079 TR 503, Big Prairie, OH 44611
Bill: 330.378.2273 | Kurt: 330.378.4302 | Fax: 330.378.2913

POOF! It's Not Magic, It's Magicman

Marshdene Magic Mary, EX-92 (93/90)
Nominated All-American 5-Year-Old
2nd NGS-Madison | 1st Minnesota State Fair
1st, Best Udder & Grand Champion WI State Show
All-American 4-Year-Old '04
5-03 305D 21,106M 5.0% 1,048F 3.6% 767P proj.
Thanks to our partners in Mary, Dykshorn, Hart & Morris for their confidence in us. It's a great opportunity to work with Mary every day!

Adams Creek MM Miss Laurie
Nominated All-American Intermediate Calf
2nd NGS-Madison | 1st Wisconsin State Show
1st & Jr. Champion Minnesota State Fair
Dam: GR-Knapps Lucius Misty, VG-82
4-03 305D 22,200M 3.9% 864F 3.4% 753P

Adams Creek Farm

Steve & Debbie Nuttleman
N5725 Cty. Hwy DE, Bangor, WI 54614
Ph: 608.486.4573 | adamscreekfarm@msn.com

Index To Advertisers

Abiqua Acres **22**
Adams Creek Farm 28
Balmoral Farms **22**
Bay Meadow Farms 21
Beauty View Farm 26
Beaver Creek Farm 21
Berryman Farm 30
Blackwater Valley Farm 23
Buckeye Classic Sale 11
Bulin's Guernseys 23
Burgess Farm 20
California GBA **32**
Campbells Guernsey Farm 8
Chupps Guernsey Farm 22
Coteau Hills 23
Craig-Moor Farm 22
Cross Lea Guernseys 22
Crown Hill Farm 22
Dairybelt Guernsey Sires **23**
Dix Lee Farm 22
Donnybrook Farm 23
Edgewater Meadows **22**
Faria Farms **4**
Four Winds Farm 23
Friendship Farm 24
Green Ridge Farm **21**
Hoard's Dairyman Farm **23**
Howerton Dairy 22
Idle Neer Farm **21**
Illinois GBA 21
Jens-Gold Farms **23**
Kas Knoll Farm **22**
Kentucky National Show & Sale 15
Knapps Guernseys 21
Kowski Farms, Inc. 23
Lambrecht's Guernsey Farm **21**
Lana's Place Guernseys 21
Land of Living Farm 2-3
Lavon Farms 27
Lily Lane Farm 22
Lincrest Guernseys 21
Lockeness 15
Maplehurst Farm **23**
Mar Gold Guernseys 22
Mar Ral Guernseys 22
Marfred Farm 23
Marodore Farm 13
Millborne Farm 7
Mole Hill Farm 30
Mozier's Guernsey Farm 21
Mt. Ararat Farm 21
Muffets Twin Acre Guernseys 21
Myown Guernseys 21
National Convention Sale **11**
Nells Glow Guernseys 21
New York Guernsey Breeders 22
Nicleys Farm 30
Oak Crest Farm **22**
Oak Knob Guernseys 20
OCS Dairy 21
Ohio GBA 22
Oklahoma GBA 22
Orisio, Ray 21
Ozark Jubilee Sale 8
Pennsylvania GBA **23**
Perkins Dairy Farm 23
Ripley Farms **22**
Riverwood Farm 21
R-Way Farm 26
Select Sires **7**
Semex 14
Smithfield Guernseys 22
Snider Homestead Farm 31
Spencers Guernsey Farm 22
Spring River Guernseys 22
Spring Dairy Expo 11
Spring Walk Farm 28
Sunrise Farm 29
Terphill Farm **23**
United Guernsey Genetics **23**
Upper Mid-West Sale 20
Vicland Farms **23**
Waite Guernsey Farm **22**
Walnut Ridge Farm 21
Warwick Manor 25
Whispering Pines Farms 22
Willow Brook Farm 13
Willow Grove Guernseys 21
Wilsonview Dairy, Inc 22
Yellow Creek Farm **21**

Calender of Events

Deadlines

March 10- Ad deadline for April *Guernsey Journal*
March 31 - Youth Contests & AGA Award Nominations due

Meetings

March 3-4- CA GCC Annual Meeting, Reno, NV
March 4 - Iowa State Meeting, Calmar, Iowa
March 4 - MM State Meeting, Owatonna, MN
March 11 - IN State Meeting, Indianapolis, IN
April 21-22- PA GBA Annual Meeting, Bedford, PA
June 22-26 - National Guernsey Convention, Indianapolis, IN

Sales

March 25- MA All-Breeds Calf Sale, contact Carrie Sears
March 31- Buckeye Classic Sale, Columbus, OH
April 6 - KY National Show & Sale, Louisville, KY
April 12 - NY Protein Breeds Sale, Syracuse, NY
April 22- PA Blue Halter Sale, Bedford, PA
April 29 - Upper Mid-West Sale, West Salem, WI
May 13- Ozark Jubilee Sale, Branson, MO

Shows

March 30- April 1- Spring Dairy Expo, Columbus, OH
April 13 - NY Carousel Spring Show, Syracuse, NY

SUNRISE SWEETIES

Sunrise Bred All-American Nominees:

Sunrise Magicman Melody, EX-92
3-07 305d 2X 19,850M 4.1 819F 3.5 695P
Nominated All-American 4-Year-Old
2nd NGS-Louisville
Unanimous All-American Jr. 3-Year-Old '04
Owned by Land of Living and Kenny Manion

Sunrise Tiller Clairissa, VG-86
Nominated Jr. All-American Jr. 2-Year-Old
2nd NJS-Louisville
1st S.C. State Fair Jr. Show
1st & Grand Champion N.C. State Fair Jr.
Owned by Ashley Bridges

Sunrise Goldie Lux
Nominated AA & Jr. AA Senior Yearling
1st NJS-Louisville, 3rd NGS-Louisville
1st S.C. State Fair
1st & Jr. Champion N.C. State Fair
1st & Res. Jr. Champion Dixie Classic
Owned by Sarah Wylie & Ashley Bridges

Sunrise Luxury Beauty
Nominated Jr. All-American Summer Yearling
4th NJS-Louisville
1st & Jr. Champion N.C Mountain State Jr. Show
1st & Jr. Champion Dixie Classic Jr. Show
1st N.C. State Jr. Show
Owned by Ryan Keith

SUNRISE FARMS
Kevin Bridges & Family
3370 Bridges Dairy Rd., Shelby, NC 28150
Phone: 704.538.1913
imilkguernseys@yahoo.com

We appreciate all the people who have purchased our cows and supported us, especially Goldprint Farm!

Thank You!

A Five Star Line-Up

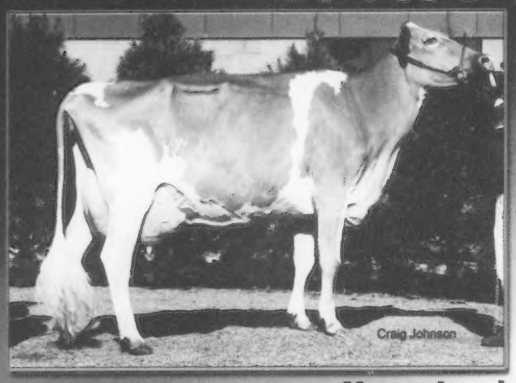

Jastes Mole Hill Tiny Toro, EX-92 (93/90)
Nominated Jr. All-American 4-Year-Old
1st & Res. Grand Champion IN State Fair Jr. Show
3rd NJS-Harrisburg & Louisville
1st Kentucky State Fair
Res. Jr. All-American Summer Yearling '02
HM Jr. All-American Jr. 2-Year-Old '03
1-11 365D 18,320M 4.0% 741F 3.0% 553P
Owned by Megan Sexton & Trisha Nicley

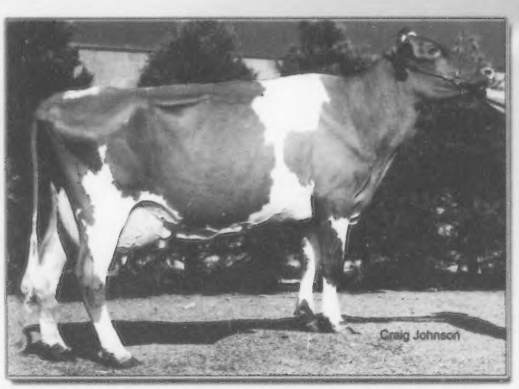

Moens Loral Camrin, VG-88
Nominated All-American & Jr. AA Sr. 3-Year-Old
1st, Int. Champion & Grand Champion NJS & NGS-Harrisburg
1st & Res. Grand Champion Georgia National Open & Jr.
2-05 305D 2X 20,820M 4.2% 884F 3.4% 705P
Dam: Knapps Ace Ellen, VG-86
2nd Dam: VG-88 w/4-00 365D 20,770M 4.6% 954F 3.6% 738P
Now owned by James Sims, Megan Sexton & Trisha Nicely

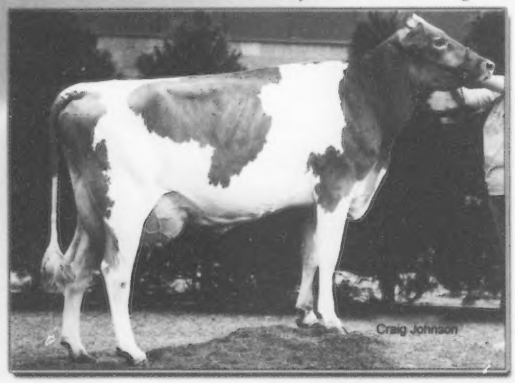

GR-Turnpike Logic Cady, EX-90
Nominated Jr. All-American Jr. 3-Year-Old
4th NJS-Louisville
1st Tennessee Valley Fair
Owned by Megan Sexton & Cady McGehee

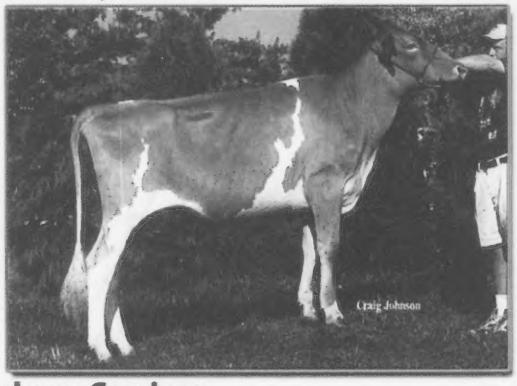

Breezy Valley Vindication-ET
Nominated All-American & Jr. AA Summer Yearling
1st & Reserve Junior Champion NJS-Louisville
2nd & Reserve Junior Champion NJS-Harrisburg
1st & Jr. Champion KY State Fair, IN State Fair & TN Valley Fair
Shown by Kaitlyn Welch, owned by Kristen Garwood

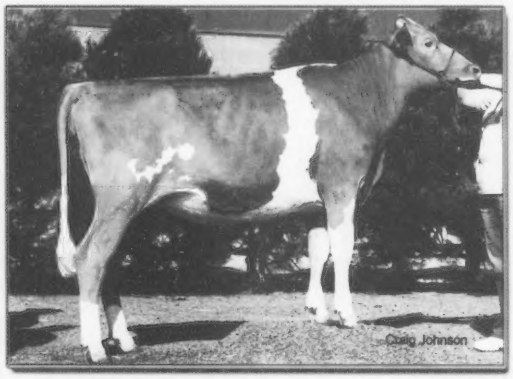

Molehill V Goodness Gracious
Nominated Jr. All-American Summer Yearling
2nd NJS-Louisville
1st & Junior Champion Kentucky State Fair Jr. Show
2nd Kentucky State Fair ¦ 2nd Tennessee Valley Fair
Owned by Megan Sexton

Nicleys Tappy, VG-88- Sr.2
Reserve Grand Champion KY State Fair
Sadly, illness kept her from Louisville
She would have been a contender!
Owned by Trisha Nicley

Mole Hill Acres

Nicley Farm
Paul Nicley & Family
4590 W 200N, Lebanon, IN 46052
Ph: 765.482.7872

Berryman Farm
Stuart & JoAnn Berryman
2085 Sulphur Well Rd.
Nicholasville, KY 40356
Ph: 859.885.4664

David & Brenda Croshaw
Dr. & Dr. J. Ellis Croshaw
3050 Chestnut Grove Ridge, Parksville, KY 40464
Ph/Fax: 859.239.9453

All-American Nominees... And They Can Milk Too!

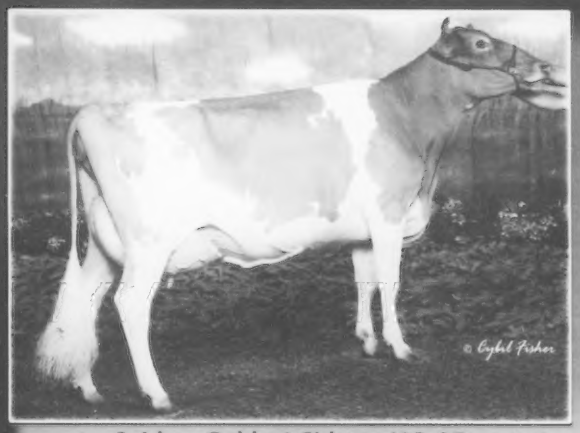

Sniders Goldust Sidney, VG-87
Nom. All-American & Jr. All-American Jr. 3-Year-Old
1st NGS & NJS-Harrisburg & Madison
2-01 365D 19,318M 4.5% 867F 3.4% 657P

Sniders Mr Luck Georgies Gal-TW, EX-90
Nominated All-American & Jr. All-American Sr. 3-Year-Old
Grand Champion NY Spring Show
2-06 365D 23,807M 4.3% 1,020F 3.6% 852P

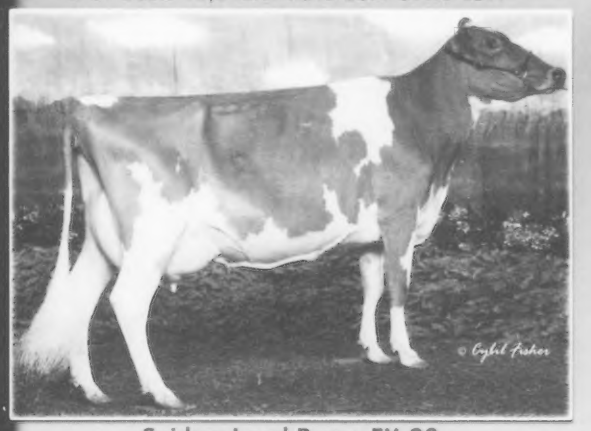

Sniders Loral Parry, EX-90
Nominated All-American 5-Year-Old
4-07 305D 21,983M 4.4% 958F 3.0% 693P proj.
Grand Champion Pa Farm Show 2006

Sniders Lorrys Georgie Girl, EX-92
Nominated All-American Total Performance Cow
2nd 5-Year-Old NGS-Harrisburg | 3rd NGS-Madison
4-10 305D 24,032M 4.5% 1,079F 3.1% 743P

Sniders Perfect Brenden, EX-94
Nom. All-American Aged Cow & Total Performance
Reserve Grand Champion NGS-Harrisburg
6-07 365D 28,430M 3.7% 1,051F 3.4% 974P

These cows made these records while traveling many miles on the show circuit.

Thanks to Chris Reichard, Evan Creek and crew for fitting and presenting our cattle beautifully,whether it was a county fair or a national show.

Thanks to the exibitors for bringing out so many great Guernsey cattle, and to the spectators- thank you for your support attending the shows.

Snider Homestead

Brad, Berneta, Aaron & Kendy Gable
2345 Brumbaugh Rd. | New Enterprise, PA 16664
Ph: 814.766.3272 | homesteadguernseys@yahoo.com

California Guernseys

They Do It All! SHOW RING TYPE & HIGH COMPONENT PRODUCTION

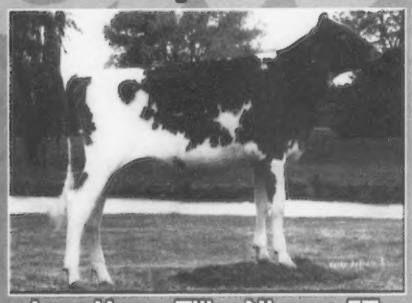

Lang Haven Tiller Nirvana-ET
Nominated All-American Senior Calf
1st Senior Calf NGS-Madison
1st & Jr. Champion NGS-Sacramento
owned by Frank & Patti Faria, Escalon

Boehles Artist Frankie
Nominated All-American Sr. 2-Year-Old
Grand Champion NGS-Sacramento
owned by Frank & Patti Faria, Escalon

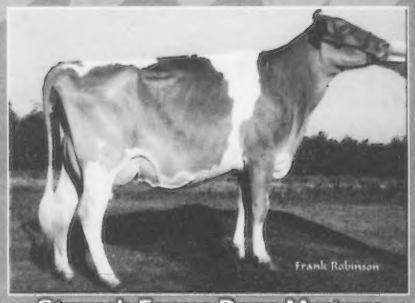

Strauch Farms Bang Mystery
Nominated All-American Jr. 3-Year-Old
1st 3-Year-Old NGS-Sacramento
owned by Frank & Patti Faria, Escalon

California is home to seven All-American or Junior All-American nominees this year, including Britney and Bonnie in the Dam & Daughter class.

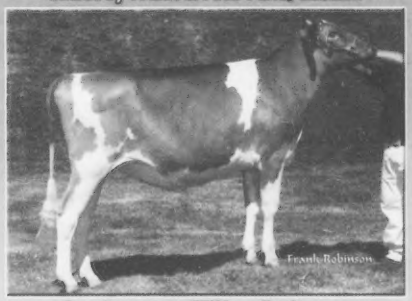

Lockeness Tiller Britney
Nominated Jr. All-American Jr. Yearling
Junior Champion NJS-Sacramento
owned by Sean Locke, Hilmar

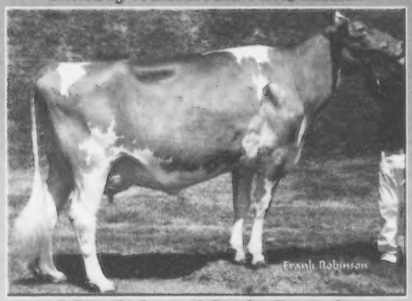

Marshdene Magic Bonnie
Nominated Jr. All-American 4-Year-Old
Grand Champion NJS-Sacramento
owned by Sean Locke, Hilmar

Records of California Guernseys in 2005:

Nells Glow Guernseys, Hilmar
NELLS GLOW ROYAL OAK TINA
3-11 365 30,180 4.5% 1,344 3.2% 964
NELLS GLOW HOT SHOT VONNA
4-05 365 27,260 5.1% 1,386 3.7% 995
HANSENS HAVEN OPTION ESCAPE-ET
1-11 365 28,570 4.6% 1,304 3.2% 906
PAT MAR GALAHAD ROSEMARY
3-03 354 24,790 5.2% 1,290 3.6% 899
NELLS GLOW LORD MAUVE
3-07 365 26,260 4.8% 1,255 3.4% 895
KNAPPS LORRY KANDYAPPLE-ET
5-06 360 28,090 4.5% 1,277 3.4% 953
NELLS GLOW SHARP PICASSO
2-06 365 28,490 4.5% 1,275 3.1% 871
LEBANON VALLEY M JEN
6-08 365 27,630 4.6% 1,271 3.0% 832
NELLS GLOW LOGIC ATLANTA
4-05 365 24,520 5.1% 1,251 3.4% 823
LANTZ FARM RO REPLICA ET
2-00 365 22,690 5.3% 1,209 3.3% 742

Mike & Anne Griffith, Ferndale
PLEASANT POINT EDMOND HILDIE
3-08 365 31,240 4.2% 1,307 3.2% 1,007
PLEASANT POINT GOLIATH HALLIE
6-05 365 24,720 4.8% 1,191 3.6% 885

Bay Meadow Farms, Galt
BAY MEADOW BANGER GENOVA
3-02 365 29,110 4.1% 1,202 3.4% 1,002
BAY MEADOW LORRY ICON
3-03 365 26,780 4.5% 1,204 3.6% 957
BAY MEADOW MAX MARAME
6-06 355 21,460 4.7% 998 3.6% 765
BAY MEADOW TRUMPET DORITA
3-05 305 22,330 4.5% 998 3.3% 733

Linda Madsen, Temecula
MILKY WAY GOLIATH HANNA
6-11 365 24,010 4.3% 1,023 3.4% 821
MILKY WAY JUST PERFECT, EX-92
7-08 365 23,960 4.0% 968 3.3% 779

Chris Davis, Modesto
MIDAS BARRY ASHLEY
2-01 365 21,530 4.5% 960 3.2% 686

DJ Carinalli, Sebastopol
GOLDEN ACRES NORM TOOTSIE
4-10 339 25,190 4.3% 1,083 3.1% 793
GOLDEN ACRES LORRY NORINE
5-01 360 21,850 4.6% 1,002 3.1% 684

Faria Farms, Escalon
WALNUT LANE MM RAINY
2-08 348 22,100 4.9% 1,086 3.5% 772
BOEHLES ARTIST FRANKIE
2-00 365 23,410 4.3% 1,016 3.3% 764
MOZIERS OPTION AMANDA-ET
2-06 365 21,620 4.7% 1,020 3.3% 718

Gerald Jacobs, Herald
MIDAS BARRY ANDREA
3-03 365 21,800 4.4% 956 3.5% 763

CALIFORNIA GUERNSEYS
Adm. Sec: Laurie Askew
P.O. Box 696
Hilmar, CA 95324
Ph: 209.632.7539
www.calguernsey.com

You're always welcome in the Golden State!